POWERFUL AFTERSHOCK CAUSES PANIC IN PORT-AU-PRINCE 7

express
www.expressnightout.com

JANUARY 21, 2010 | A PUBLICATION OF The Washington Post | NEWS, ENTERTAINMENT, ARTS, LIFESTYLES | FREE DAILY

Thursday

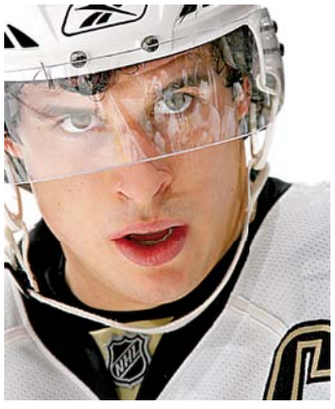

RED-HOT RIVALRY

The Caps are out for revenge against Crosby's Penguins 16

RISKY BUSINESS

Read the New York Times online? Get ready to start paying 4

THERE'S WORSE?

The Beltway ranks third worst in a study of freeway traffic 14

am 40 | 34 pm

FOR EXTENDED FORECAST, SEE PAGE 33

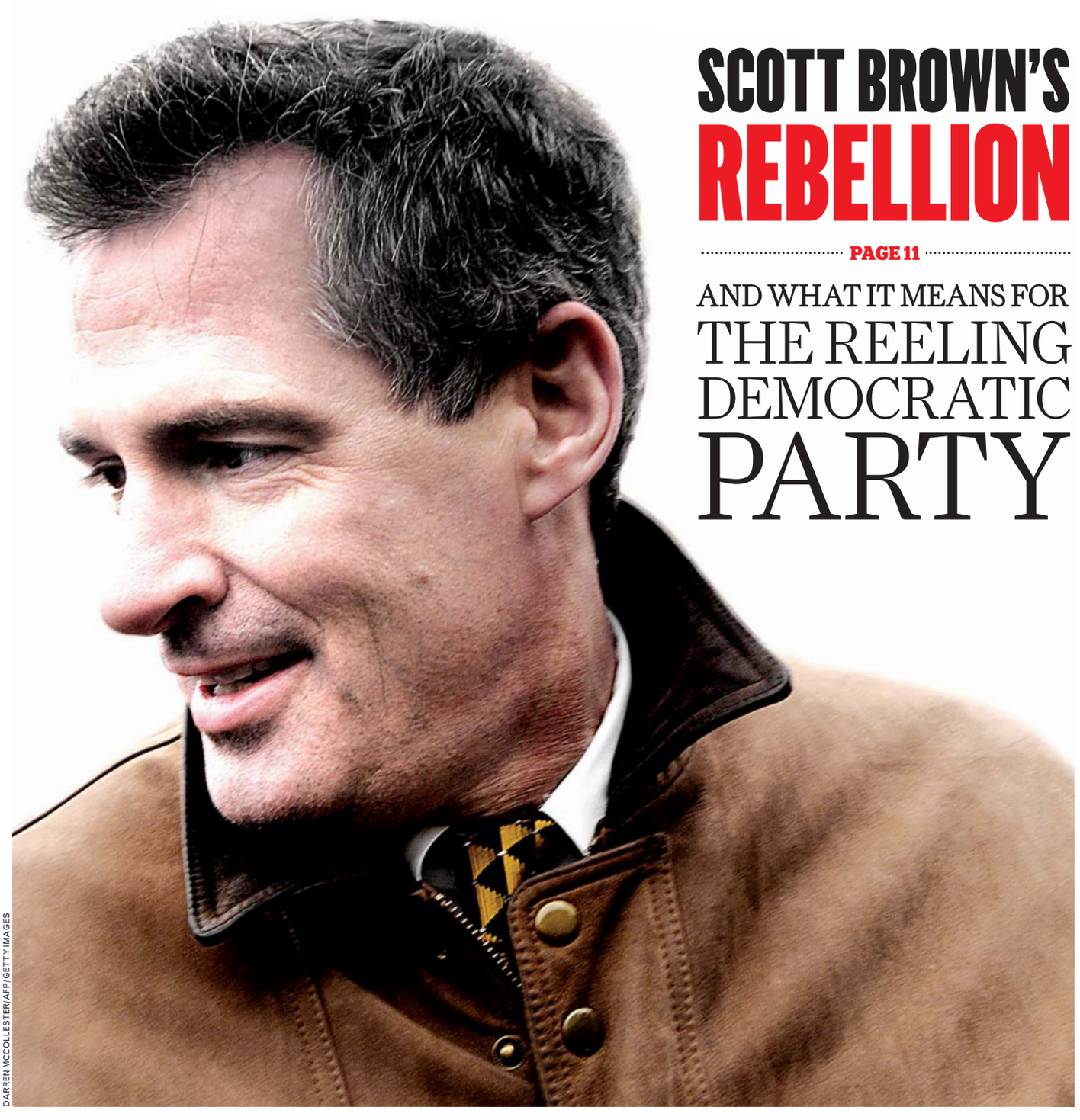

DARREN MCCOLLESTER/AFP/GETTY IMAGES

SCOTT BROWN'S REBELLION

PAGE 11

AND WHAT IT MEANS FOR THE REELING DEMOCRATIC PARTY

eo

EYE OPENERS

Volunteer Foxes Needed to Replenish Man's Arsenal

A 36-year-old Portland, Maine, man is facing assault charges after allegedly spraying fox urine on protesters and a police officer outside his restaurant. Police said the man was arrested Sunday night after spraying a group outside the Front Room restaurant protesting labor violations. Restaurant owner Harding Lee Smith is the target of a lawsuit claiming he's been violating state and federal wage and hour laws. **(AP)**

"I love my sister. I was trying to take care of her."

— **BOBBIE J. SMITH,** A JONESVILLE, MICH., WOMAN WHO WAS CHARGED WITH DOMESTIC VIOLENCE FOR ALLEGEDLY BITING OFF PART OF HER SISTER'S NOSE IN AN ARGUMENT. **(AP)**

Classic Case Of Breaking And Chillaxing

An eastern Pennsylvania man was charged after he allegedly broke into a home, cut his hair and prepared fried chicken before being discovered. The man was charged with breaking into the home in Easton, about 50 miles north of Philadelphia. According to court documents, the homeowner returned home Sunday to discover him watching TV and cooking chicken. **(AP)**

The Big Picture

RAJESH KUMAR SINGH/AP

A HINDU HOLY MAN takes a dip at Sangam, the confluence of the Ganges and Yamuna rivers on the auspicious day of Basant Pachami during the monthlong Magh Mela in Allahabad, India. Hundreds of thousands of Hindus take a bath at the confluence during this period to rid themselves of their sins and attain prosperity. **(AP)**

CENTER FOR GOVERNMENT LEADERSHIP

2010 **ANNENBERG LEADERSHIP SEMINARS**

Preparing federal leaders to solve national challenges by driving innovation, inspiring employees and delivering results.

Two-day, intensive seminars developing leadership skills through the real-life application of classroom lessons

REGISTER ONLINE TODAY!

Motivating and Leading People
Managing Across Levels
Driving Innovation

Complete information and online registration are available at
OURPUBLICSERVICE.ORG/CGL

PARTNERSHIP FOR PUBLIC SERVICE

Poll: Many Skeptical Of Census

Trends

With the launch of the decennial census just weeks away, nearly one in five people say they are not sure they will participate in the high-stakes head count, citing mostly a lack of interest but also a broader distrust of government.

28

The number of languages being used in the ad campaign to educate the public about the 2010 census.

A poll released Wednesday by the Pew Research Center highlights the challenges as the Census Bureau prepares to begin its tally in March.

Overall, 90 percent of those surveyed called the population count "very important" or "somewhat important" for the country. Many were also familiar with the value of the census in redistributing U.S. House seats and federal aid.

Still, 12 percent of residents said they were not sure whether they would fill out the government form, and another 6 percent said they were unlikely to or definitely would not do so. These people were more likely to be young adults and lower-income people. **HOPE YEN (AP)**

Intel Chief: Terror Probe Bungled

Air bombing suspect wasn't questioned by new terrorism unit

Washington

The U.S. intelligence chief said Wednesday that the Christmas Day airline bombing suspect should have been treated as a terrorism detainee when the plane landed. That would have meant having special interrogators question him before deciding whether to place him in the civilian court system.

Umar Farouk Abdulmutallab was interviewed by FBI agents when Northwest Flight 253 landed in Detroit after he allegedly tried to detonate a homemade bomb he sneaked through airport security.

Critics assert that the government should have at least considered whether to delay placing him in the civilian court system in order to press him for any useful intelligence before he gained the legal protections of a lawyer.

Director of National Intelligence Dennis Blair told the Senate Homeland Security Committee that he was not consulted on whether Abdulmutallab should be questioned by the recently created High-Value Detainee Interrogation Group, or HIG, and charged in federal court.

MANDEL NGAN/AFP/GETTY IMAGES

Intelligence Director Dennis Blair says a terrorism procedure wasn't followed.

"That unit was created exactly for this purpose," Blair said. "We did not invoke the HIG in this case. We should have."

Blair said the decision to file criminal charges against the suspect in federal court was made "on the scene."

"Seemed logical to the people there, but it should have been taken using this HIG format at a higher level," Blair said.

Under questioning by Sen. Susan Collins, R-Maine, Blair and Secretary of Homeland Security Janet Napolitano said they were not consulted before the decision was made to not use the high-value detainee interrogation group.

Blair also said criteria for adding people to the government's "no fly" list was too legalistic. And he said that in recent years there has been pressure to shrink rather than expand the list because of a cascade of complaints from people getting "hassled" by authorities.

"Shame on us for giving in to that pressure," Blair said. **(AP)**

Vacancy at TSA

President Obama's choice to lead the Transportation Security Administration withdrew his name on Wednesday, leaving a leadership void in the critical agency. Obama had tapped Erroll Southers, above, a top official with the Los Angeles Airport Police Department, to lead the TSA, but his confirmation was blocked by Sen. Jim DeMint, R-S.C., who said he was worried Southers would allow TSA employees to have collective bargaining rights. **(AP)**

TAKING CREDIT

Senate Democrats have proposed permitting the U.S. government to borrow an additional $1.9 trillion to pay its bills. That would permit the national debt to reach $14.3 trillion. The unpopular legislation is needed to allow the federal government to issue bonds to fund programs and prevent a first-time default on obligations to China and other Asian nations, among others. Congress has never failed to increase the borrowing limit. (AP)

A NEW YEAR, A NEW YOU

THE VEIN & COSMETIC CLINICS of Washington

Specializing in Cosmetic Laser Treatments,
Comprehensive Treatments of Varicose and Spider Veins.
Most Vein Treatments Covered by Insurances

CosmeticClinicOfWashington.com • VeinClinicOfWashington.com

301-270-VEIN (8346) Call Today to Schedule Your Free Consultation

5454 Wisconsin Avenue, Suite 1040, Chevy Chase, MD

Nation

New York Times Embraces Online Fees

Publication to charge for full access to Web site starting in 2011

New York

The New York Times says it will charge readers for full access to its Web site starting in 2011, a risky move aimed at drawing more revenue online without driving away advertisers that want the biggest possible audience.

The potential pitfalls have made most other major newspapers hesitant to take a similar step. But after months of deliberation, the Times said Wednesday it will use a metered system, allowing free access to a certain number of articles and then charging users for additional content.

The Times did not disclose how many articles will be available for free or what it will charge to read more. Subscribers to the printed version of the Times would still have free access to the Web site.

It would not be the first time the newspaper has asked readers to pay for its online articles.

It charged for its Web site in 1996 but attracted only about 4,000 subscribers. Another experiment called Times Select, which required a $50 annual subscription to read Times columnists' work, drew 221,000 customers but was scrapped in 2007 because it dented ad sales. Advertisers generally pay more for higher Web traffic.

MARK LENNIHAN/AP FILE

The New York Times has experimented with paid online subscriptions in the past.

The goal of a metered system is to draw casual readers with free articles while getting fees from people who want to go deeper on the site.

The Times said it will use 2010 to build a new online infrastructure for charging readers on different platforms, not just personal computers. For instance, the newspaper can be read for free through an application on Apple's iPhone. But the Times did not specify its plans for mobile editions. ANDREW VANACORE (AP)

Salahis Invoke Fifth Amendment in Hill Testimony

Washington

White House gate-crashers Tareq and Michaele Salahi invoked their Fifth Amendment right against self-incrimination Wednesday, refusing to answer a House committee's questions about their uninvited appearance at a state dinner.

The jet-setting Virginia couple repeatedly said they were remaining silent on advice of counsel, but that didn't prevent members of the Homeland Security Committee from peppering them with questions about how they got through Secret Service checkpoints on Nov. 24.

TRACY A. WOODWARD/TWP

Tareq Salahi, left, reads a statement to a House panel with his wife, Michaele.

Tareq Salahi read an opening statement in which he offered to have the couple's lawyers provide information about their appearance at the dinner for the prime minister of India. Committee Chairman Bennie Thompson, D-Miss., rejected the offer.

A federal grand jury is investigating the Salahis to learn how they got past the Secret Service without invitations and met President Obama. LARRY MARGASAK (AP)

HEALTH

Here's a new warning from health experts: Sitting is deadly. Scientists are increasingly warning that sitting for prolonged periods — even if you also exercise — could be bad for your health. And it doesn't matter where the sitting takes place — at the office, at school, in the car or before a TV — just the overall number of hours it occurs. Several studies suggest people who spend most of their days sitting are more likely to be fat, have a heart attack or even die. (AP)

DRIVE TO
THE BAHAMAS.
NO, SERIOUSLY.
NOW SAILING FROM BALTIMORE EVERY SUNDAY, YEAR-ROUND.
Carnival® FUN FOR ALL. ALL FOR FUN.℠

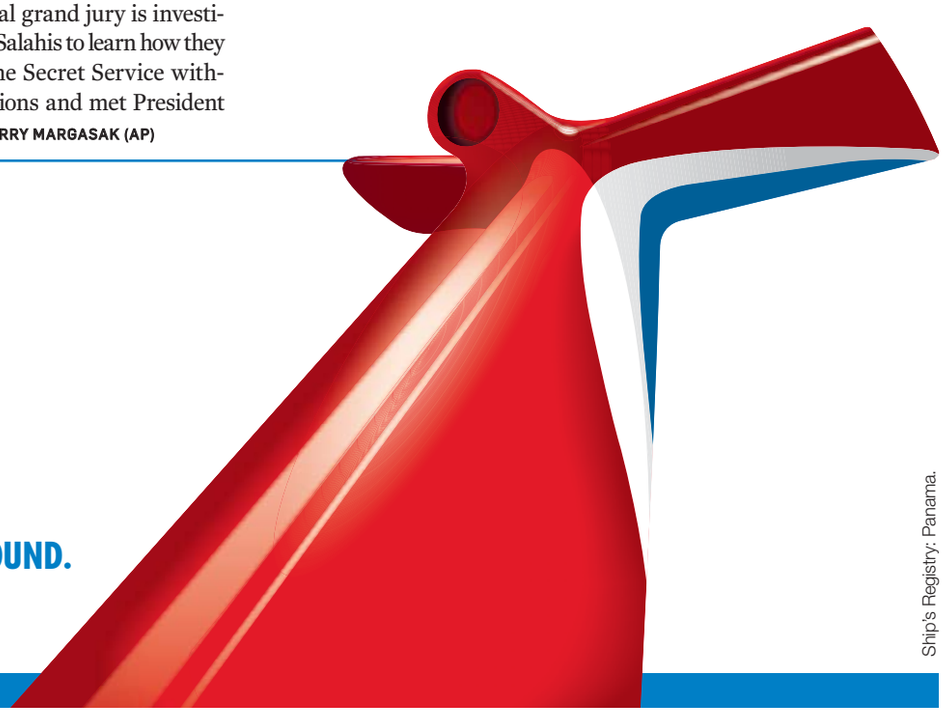

Ship's Registry: Panama.

You'll Join the Company of Great Minds

Please Join us for a Lunchtime Information Session
Thursday, January 21, 2010, 12:00 p.m.

Hyatt Regency Bethesda
One Bethesda Metro Center
7400 Wisconsin Ave
Bethesda, Maryland 20814

For more information or to RSVP, please visit
georgetownmeansbusiness.com/embalunch
or call 202.687.2704.

GEORGETOWN'S MCDONOUGH SCHOOL OF BUSINESS offers three globally focused executive degree programs that provide an unparalleled opportunity for working professionals to benefit from the excellence of Georgetown's acclaimed faculty.

Executive Master's in Leadership
The only master's degree in leadership offered by a major business school.

Georgetown Campus Global Executive MBA
One of the top 12 Executive MBA programs; designed to give professionals the tools to compete in today's global economy.

Georgetown-ESADE Global Executive MBA
Takes the study of global management beyond the classroom through a series of intensive modules around the world.

GEORGETOWN UNIVERSITY
McDonough SCHOOL of BUSINESS

Georgetown Means Business

GEORGETOWN UNIVERSITY
SCHOOL OF CONTINUING STUDIES

CENTER FOR CONTINUING & PROFESSIONAL EDUCATION

IMPROVE YOURSELF

International Migration Studies
Project Management
Creative & Communications
Emergency Preparedness
Leadership Coaching
Executive Leadership
Certified Financial Planning
Diversity Strategy
Forensic Accounting
Paralegal Studies
Strategy & Performance Management
Organization Development
International Business
Business Administration
Marketing

IMPROVE YOUR WORLD

Learn More

CCPE.GEORGETOWN.EDU/classes

Enrollment now open for Certificate Programs & Individual Courses

Nation

SCOTT T. SMELTZER/AP

Chris Rogers takes shelter after a severe downpour in Long Beach, Calif., Tuesday.

Series of Intense Storms Hit Calif.

Residents ordered to leave vulnerable flood zone near L.A.

California

A third powerful Pacific storm pounded California with heavy rain and snow Wednesday, forcing evacuations of hundreds of homes below wildfire-scarred mountains, shutting a major interstate and unleashing lightning strikes on two airliners.

Forecasters warned of powerful wind gusts and rainfall rates as high as 1½ inches per hour on soil already saturated from two days of wild weather that caused urban street flooding in coastal cities, spawned a damaging tornado and toppled trees, killing two people.

Despite stern pleas from authorities and door-to-door calls by officers, some residents refused to comply with evacuation orders issued for Los Angeles-area foothill communities. Police Chief Charlie Beck urged residents to flee.

"We're not doing this because your carpet is going to get wet; we're doing it because your life is at risk," Beck said.

The concern was extreme in Southern California, where vast areas scorched by wildfires have been denuded of vegetation that would normally capture or slow runoff.

Two Southwest Airlines aircraft were struck by lightning Wednesday morning after reaching their arrival gates at Burbank's Bob Hope Airport, Federal Aviation Administration spokesman Ian Gregor said. Two people on one plane reported feeling numb and were taken to a hospital, he said. JOHN ROGERS (AP)

Hearsay

"I'm looking forward to getting back on the road with my former running mate."

— **SEN. JOHN MCCAIN,** ANNOUNCING THAT SARAH PALIN WILL JOIN HIM IN MARCH FOR A CAMPAIGN RALLY IN PHOENIX. MCCAIN IS SEEKING A FIFTH TERM IN THE SENATE THIS YEAR.

World

In Brief

ECKEHARD SCHULZ/AP

Textiles found in what may be English Princess Eadgyth's coffin are examined.

LONDON

Experts May Have Found Ancient Princess' Bones

An international team of scientists say they think they've found the body of Princess Eadgyth, a 10th-century noblewoman who has been compared to Princess Diana. If the skeleton is identified as Eadgyth's, it would be oldest remains of any English royal discovered so far. **(AP)**

SANTO DOMINGO, D.R.

Hondurans, Dominicans Reach Deal on Zelaya

The Dominican government said Wednesday that it has reached a deal with Honduras to offer ousted leader Manuel Zelaya safe passage to the Dominican Republic. The deal would let Zelaya, who is in Tegucigalpa, fly to the Dominican Republic after Honduran President-elect Porfirio Lobo takes office on Jan. 27. **(AP)**

PARIS

Court: Nice Cathedral Now Belongs to Moscow

A French court ruled Wednesday that a Russian Orthodox cathedral built in Nice, on the French Riviera, nearly a century ago under Czar Nicholas II now belongs to Moscow. The ruling is the latest development in Russia's bid to obtain ownership of Orthodox edifices around the world. **(AP)**

JERUSALEM

Netanyahu: Israel Needs A Presence in West Bank

Israeli Prime Minister Benjamin Netanyahu said Wednesday that Israel must have a presence in the West Bank to stop rockets from being imported even after a peace deal is achieved — the first time such a demand has been spelled out. **(AP)**

Aftershock Renews Fear in Haiti

Magnitude-5.9 tremor hits as more aid flows to quake survivors

Port-au-Prince, Haiti

A frightening new aftershock Wednesday forced more earthquake survivors to live on the capital's streets or sent them fleeing to perhaps even worse conditions in the countryside.

A flotilla of rescue vessels, meanwhile, led by the U.S. hospital ship Comfort, converged on the capital. They are helping to fill gaps in still-lagging global efforts to bring water, food and medical help to hundreds of thousands of people who are surviving in makeshift tents or simply on blankets or plastic sheets under the tropical sun.

The strongest tremor since Haiti's cataclysmic Jan. 12 earthquake struck at 6:03 a.m., just before sunrise while many were still sleeping. From the teeming plaza near the collapsed presidential palace to a hillside tent city, the 5.9-magnitude aftershock lasted only seconds but panicked thousands of Haitians.

"Jesus!" they cried as rubble tumbled and dust rose anew from government buildings around the plaza. Parents gathered up children and ran.

Up in the hills, where U.S. troops were helping thousands of homeless, people bolted from their tents screaming. Jajoute Ricardo, 24, came running from his house, fearing its collapse.

JAE C. HONG/AP

People wait in line for relief supplies at the U.S. 82nd Airborne Division's forward operating base in Port-au-Prince on Wednesday.

121

The number of quake survivors who have been rescued from underneath the rubble — an unprecedented number, according to aid organizations. CNN reported that a 5-year-old boy was pulled alive from a collapsed house on Wednesday.

"Nobody will go to their house now," he said as he sought a tent of his own. "It is chaos, for real."

A slow vibration intensified into side-to-side shaking that lasted about eight seconds — compared to last week's far stronger initial quake that seemed to go on for 30 seconds.

Throngs again sought out small, ramshackle "tap-tap" buses to take them away from the city. On Port-au-Prince's beaches, more than 20,000 people looked for boats to carry them down the coast, the local Signal FM radio reported.

But the desperation may actually be deeper outside the capital, closer to last week's quake epicenter.

"We're waiting for food, for water, for anything," Emmanuel Doris-Cherie, 32, said in Leogane, 25 miles southwest of Port-au-Prince. Homeless in Leogane lived under sheets draped across tree branches, and the damaged hospital "lacks everything," Red Cross surgeon Hassan Nasreddine said.

MIKE MELIA AND PAUL HAVEN (AP)

Scientists: Haiti May Face More Strong Aftershocks for Weeks

New York

Haiti can expect more aftershocks in coming weeks, and while the usual pattern suggests they will become weaker and less frequent, another one as strong as Wednesday's 5.9-magnitude jolt is certainly possible, scientists say.

The battered nation has felt more than 45 aftershocks since the Jan. 12 quake. These events show the land is adjusting to "the new reality of the rock layers," said Bruce Pressgrave, a geophysicist with the U.S. Geological Survey.

Eric Calais of Purdue University said aftershocks could continue for several weeks and that another jolt as strong as Wednesday's temblor would not be surprising.

"They will be less and less frequent, but large ones can still strike," he said. So, buildings are still at risk, he said.

Julie Dutton, a USGS geophysicist, agreed that more aftershocks are probable. "More likely we see that the earthquakes decrease in size, but you definitely have the potential that you can have a larger earthquake," she said.

JUAN BARRETO/AFP/GETTY IMAGES

A Haitian looks at the wreckage of a building in Port-au-Prince Wednesday.

Calais also said the fault zone responsible for last week's quake extends into the neighboring Dominican Republic. It's "somewhat of a concern to us" that the Haiti quake may have raised the chances for a quake there, he said. **(AP)**

World

Dutch Lawmaker Goes on Trial

Politician accused of anti-Muslim acts says he is innocent

Amsterdam

Dutch lawmaker Geert Wilders sat in the defendant's dock Wednesday, nodding his head as prosecutors read aloud a hundred remarks he has made condemning Islam, Muslims and immigrants — notably one comparing the Koran to Hitler's "Mein Kampf."

Wilders' criminal trial for allegedly inciting hate against Muslims has resonance across Europe: He is one of a dozen right-wing politicians on the continent who are testing the limits of freedom of speech while voicing voters' concerns about the growth of Islam.

The flamboyant politician has also called for taxing clothing commonly worn by Muslims, such as head scarves, because they "pollute" the Dutch landscape. He may be best known for the 2008 short film "Fitna," which offended Muslims around the world by juxtaposing Koranic verses with images of terrorism by Islamic radicals.

MARCEL ANTONISSE/AFP/GETTY IMAGES

Dutch lawmaker Geert Wilders, right, stands during a hearing in Amsterdam.

"I know the words I use are sometimes hard, but they are never impetuous," he told judges Wednesday.

"I also do not intend to hurt people's feelings. I have nothing against Muslims. I have a problem with Islam and the Islamization of our country because Islam is diametrically opposed to freedom."

His lawyer said Wilders is innocent and asked for the charges to be dismissed. Failing that, he wishes to call 17 witnesses, including Mohammed Bouyeri — the Dutch-born Muslim radical serving a sentence of life in prison for the brutal 2004 murder of filmmaker Theo van Gogh. Van Gogh had also incurred Muslim ire for a documentary criticizing Islam, and Wilders has lived under constant police protection since his killing. **TOBY STERLING (AP)**

U.K. Suspends Flights to Yemen

London

Britain's government said Wednesday it would create a new terrorist no-fly list, target specific airline passengers for tougher security checks and suspend some international flights in response to a growing terrorism threat posed by Yemen and Somalia.

British Prime Minister Gordon Brown told the House of Commons he had ordered a hardening of air travel security after the failed Detroit airliner attack, as intelligence agencies' alarm grows regarding a terrorism threat in Africa and the Arabian peninsula.

Brown said Britain would expand its watch list, start full-body scans at U.K. airports next week and suspend the two weekly direct flights between the U.K. and Yemen.

Steps to tighten security follow talks between Britain's military, intelligence and border security chiefs, and talks between Brown and President Obama, both on Tuesday. **(AP)**

Hearsay

"If I appeared, I would find myself not in front of courts of justice but of firing squads."

— **SILVIO BERLUSCONI,** ITALIAN PREMIER, ON WEDNESDAY DESCRIBING WHAT HE BELIEVES WOULD HAPPEN IF HE APPEARED TO DEFEND HIMSELF IN TWO TRIALS IN MILAN.

STILL DEPRESSED?

Adult Major Depression Research Study: Novel Medication

If you (or someone you know) have been diagnosed with major depression, you may be able to participate in a National Institute of Mental Health research study investigating a novel medication. This treatment study is studying if a research medication can produce a rapid reduction of depressive symptoms in patients with treatment-resistant major depressive disorder.

This 7-week inpatient study is conducted at the NIH Clinical Center in Bethesda, Maryland, and compares the medication to a placebo (inactive sugar pill). After completion of the study the participant will receive short-term treatment to transition back to the community. In addition, all research participation is without cost.

Those eligible to participate must:
- Be ages 18-65
- Have been diagnosed with major depression
- Have taken two antidepressants that did not help

For further information on participation, please call

1-877-MIND-NIH (1-877-646-3644)

e-mail: moodresearch@mail.nih.gov (TTY: 1-866-411-1010)

http://patientinfo.nimh.nih.gov Adult Depression 09-M-0240

National Institute of Mental Health
National Institutes of Health, Department of Health & Human Services
www.clinicaltrials.gov

NIMH National Institute of Mental Health

LIPOSUCTION WINTER SPECIAL ENDS SOON!

vita
202.452.1332 DC 24th & I St. Metro • 301.738.6766 MD • 703.533.1025 VA • www.vitasurgical.com

GREAT RATES.
PERSONAL SERVICE.
NO EXTRA CHARGE.
Kevin Gallagher, Agent
Bus: 703-525-9500 Fax: 703-525-3427
www.bowtieguy.net
STATE FARM INSURANCE
State Farm Mutual Automobile Insurance Company
State Farm Indemnity Company
Bloomington, IL • statefarm.com®
AT BALLSTON

(MS)2
do something extraordinary™
Howard University Public Charter Middle School of Mathematics and Science (MS)2

Enrollment applications are available for the 2011 School Year, and will continue to be accepted until Friday, April 9, 2010. For additional information please visit our School located on Howard University's campus at 405 Howard Place, NW, our website at www.howard.edu/ms2 or call 202-865.0282.

I Know You're Distressed! I Know You're Confused! Don't Walk Away! I Can Help!

Frank Sanya
CERTIFIED DISTRESSED PROPERTY EXPERT®
RE/MAX 2000, REALTORS
Each office independently owned & operated.
(301) 881-1700 (O)

Don't let the bank foreclose on you and ruin your good credit for years to come – instead let me help you sell your house for less than you owe; get the lender to RELEASE you from further liability; limit the amount of bad marks on your credit; and live in your home PAYMENT-FREE until it sells.

CALL ME NOW: (301) 656-1222/(703) 893-0505 or VISIT: www.LenderRelease.com

There's a huge difference between life after foreclosure and life without foreclosure!

Copyright 2010 Frank Sanya

World

SUNDAY ALAMBA/AP

Burned goods are seen Wednesday among the ruins of a market that was destroyed during sectarian violence in Jos, Nigeria.

Nigerian City Smolders

Outburst of sectarian violence leaves more than 200 people dead

Jos, Nigeria

Charred bodies with scorched hands reaching skyward lay in the streets, and a mosque with blackened minarets smoldered Wednesday after several days of fighting between Christians and Muslims killed more than 200 people.

Sectarian violence in this central region of Nigeria has left thousands dead in the past decade, and the latest outbreak that began Sunday came despite the government's efforts to quell extremism.

Jos was mostly calm Wednesday, though many terrified civilians kept indoors while soldiers patrolled the streets. The city is situated in Nigeria's "middle belt," where dozens of ethnic groups mingle in a band of hotly contested land separating the Muslim north from the Christian south.

There are conflicting accounts about what unleashed the bloodshed. According to the state police commissioner, skirmishes began after Muslim youths set a Christian church ablaze, but Muslim leaders denied that. Other community leaders say it began with an argument about the rebuilding of a Muslim home in a predominantly Christian neighborhood that had been destroyed in 2008.

JON GAMBRELL (AP)

Caught in the Middle

Jos — an acronym for "Jesus Our Savior" that reflects the influence of Christian missionaries — is on the dividing line between the northern half of Nigeria that is predominantly Muslim and the southern half that is mainly Christian. Tensions between the two communities have flared intermittently since independence in 1960, and political parties mirror the divide by splitting along religious lines. (CHRISTIAN SCIENCE MONITOR)

U.N.: No Science to Back Up Glacier Melt Warning

Geneva

A U.N. warning that Himalayan glaciers were melting faster than in any other place in the world and may be gone by 2035 was not backed up by science, U.N. climate experts said Wednesday — an admission that could energize climate change critics.

In a 2007 report, the U.N. Intergovernmental Panel on Climate Change said the Himalayan glaciers are very likely to disappear within three decades if the present melting rate continues. But a statement from the panel now says there is not enough scientific evidence to back up those claims.

The warning in the report "refers to poorly substantiated estimates of rate of recession and date for the disappearance of Himalayan glaciers," the IPCC said. "In drafting the paragraph in question, the clear and well-established standards of evidence, required by the IPCC procedures, were not applied properly."

The glacier claim was little noticed until the Sunday Times said the projection seemed to be based on a news report. (AP)

GET fit Tuesdays in Express
A weekly section about how to look and feel and be your best.
XX319 1x1

BASIC JUDAISM for Jews and Non-Jews Alike
7 class dates: Tue 2/2, 2/9, 2/16, & 2/23
Tue 3/2, 3/9 & 3/16
Instructor: Rabbi Bernice K. Weiss, author of Converting to Judaism – Choosing to be Chosen: Personal Stories
Class Fee: $118 • Registration Fee: $10
Register online at www.basic-judaism.org
600 I St. NW / Gallery Place Metro • Sixth & I Historic Synagogue
Email: bkweiss@comcast.net / 202-216-9839

Auditions! Auditions!
SING WITH DC'S RENOWNED URBAN NATION HIP-HOP CHOIR
Great energy! Great songs! • Performing opportunities & more!
ALL ARE WELCOME!
AGES: 13-21
TO MAKE AN APPT. AND FOR MORE INFO, CALL
202-575-0883
or email
Unation1@aol.com
www.urbannation.org

Serious. Passionate. Professional.
THE WORLD IS FULL OF UNTOLD STORIES

Weekend Graduate programs in:
- producing for film and video
- public communication
- interactive journalism

Attend our INFORMATION SESSION on Saturday, January 23 at 11:30 a.m. at American University.

RSVP to:
gradcomm@american.edu
or 202-885-2040.

SOC SCHOOL OF COMMUNICATION
AMERICAN UNIVERSITY

www.soc.american.edu/express
EO/AA

New Year ★ New You!

*For missing or failing teeth, ClearChoice changes lives in just one day.**

*"I went to ClearChoice in the morning with missing teeth and I left that afternoon with Dental Implants and a full set of great looking, fully functioning teeth. It all happened in one day!"**

"I was impressed by the technology at ClearChoice. They had a 3D CAT Scan that showed where to place the Dental Implants while avoiding the nerves, and without any bone grafts. They even had equipment to make my Beautiful New Teeth at the same location!"

ClearChoice Changed Their Lives in Just ONE Day!*

Dental Implants Are the Closest Thing to Natural Teeth

Dental Implants are small titanium screws that function much like the roots of natural teeth. They support fixed replacements for one tooth, several teeth, or even a full set of teeth. With Implant-supported dental restorations, you can chew with the power of natural teeth and slow down the facial aging process.

No More Dentures

Fed up with messy creams and adhesives or plastic in your mouth? Dentures inhibit an active lifestyle and can greatly affect self-confidence. They also provide no support within the jaw, resulting in deterioration and shrinkage of the jaw bone, often causing pain, discomfort, loss of chewing ability, and resulting in significant facial aging. ClearChoice can change all that.

No More Bridges

Bridges are a three-tooth solution for a one-tooth problem. Healthy teeth must be filed down just to support the bridge. Bridges also take a pounding as you chew, limiting their lifespan.

ClearChoice can help to avoid that. Dental Implants are the modern solution for missing teeth, and can eliminate most of the problems associated with bridges. Dental Implants are as close to natural teeth as you can get and can last a lifetime.

Implants & New Teeth All in One Appointment*

- Oral Surgeons to place the Implants. Oral surgeons are trained in surgery and anesthesia, so ClearChoice patients have anesthesia options.
- Prosthodontists to replace your missing teeth. Prosthodontists are dentists with advanced education and training in the planning and restoration of missing teeth.
- Experienced Dental Implant Lab Technicians to custom design and precisely make your new teeth.

For a FREE Consultation with Panoramic Xray (a $300 Value)

Call 703-343-4260

***Stuart Graves**, DDS, MS • **Debora Armellini**, DDS, MS, FACP*

**Nobel Biocare Immediate Function™ Procedures for qualified patients and after initial workup. Results may vary in individual cases.*

ClearChoice®
DENTAL IMPLANT CENTER

703-343-4260 **www.clearchoice.com**

Bolt From a Blue State

Stunned Democrats rethink their agenda after Scott Brown's improbable win

Washington

Wounded in Massachusetts, frustrated Democrats on Wednesday urged the White House to focus on jobs and the economy, and pressed President Obama to more forcefully make their case against Republicans ahead of potentially disastrous elections this fall.

On the day after the improbable Senate election of Republican Scott Brown in Massachusetts, Obama and his Democratic Party raced to re-evaluate their midterm election strategy, adjust their health care approach and assuage an angry electorate. The embarrassing defeat to the GOP in a Democratic stronghold was a bitter end to the president's first year in office, and it triggered furious party soul-searching.

In a year of hopping from crisis to crisis, Obama told ABC News, "We lost some of that sense of speaking directly to the American people about what their core values are and why we have to make sure those institutions are matching up with those values."

At the Capitol, Sen. Claire McCaskill, D-Mo., declared, "If there's anybody in this building that doesn't tell you they are more worried about elections today, you should absolutely slap them."

Indeed, there was a grim sense among Democrats that if the GOP could win in a traditionally deeply liberal state, Massachusetts, it could probably win anywhere.

Democrats still have majority control of both the House and Senate. But Tuesday's GOP upset for the seat long held by Sen. Edward Kennedy — following Republican victories in Virginia and New Jersey last fall for Democratic-held gubernatorial seats — was a sign of serious trouble in the upcoming midterm election.

On the anniversary of his inauguration, Obama faced a need to re-evaluate both his policy and his politics in a White House stunned by a shift in the mood of the electorate from just a year earlier. Voters were hopeful and supportive then. They are cranky and belligerent now.

"The same thing that swept Scott Brown into office swept me into office. People are angry, and they're frustrated," Obama said.

Republicans, for their part, reveled in Brown's victory. They have found what they believe is a surefire recipe for GOP candidates to win against a popular president — focus on opposition to his policies, downplay overtly political Republican ties, and embrace voter anger with populist appeals.

Brown portrayed his victory as less a referendum on Obama or health care reform and more of a sign that people are tired of Washington politics and dealmaking.

He said his victory sends "a very powerful message that business-as-usual is just not going to be the way we do it." LIZ SODOTI (AP)

CHARLES KRUPA/AP

Republican Scott Brown, left, celebrates with his family Tuesday after winning one of Massachusetts' seats in the U.S. Senate.

"I WOULD ADVISE THAT WE TRY TO MOVE QUICKLY TO COALESCE AROUND THOSE ELEMENTS IN THE [HEALTH CARE] PACKAGE THAT PEOPLE AGREE ON."

President Obama, urging Democrats to scale back their health care ambitions now that they no longer have 60 votes in the Senate.

Time to Reboot

Every new U.S. president reaches a point in his term when the agenda he brought with him to office no longer applies. For President Obama, Jan. 20, 2010, may mark the beginning of a new and difficult phase in his presidency. With Scott Brown's victory in the Massachusetts Senate race, the future of the president's legislative agenda has become much less certain.

1 HEALTH CARE REFORM

Health care reform is in big trouble. There are maneuvers Democrats could use to try to ram legislation through despite losing their filibuster-proof 60-seat Senate majority. But in the wake of Democrat Martha Coakley's crushing loss, some moderate Democrats already are expressing reluctance to take any drastic steps, and there are signs the coalition for passing the bill may be irreparably damaged.

2 CAP-AND-TRADE

Obama's ambitious proposal for cap-and-trade regulation of carbon emissions, meant to combat climate change, is now likely to be stalled indefinitely. Cap-and-trade always faced a steep uphill climb, as it would constitute a massive change in national policy, and Democrats will likely need 60 votes (and thus at least one Republican) to pass any element of the plan.

3 JOBS AND THE ECONOMY

So, what initiatives will the White House pursue? Indications are that Obama may pivot from nation-changing proposals to a more populist agenda focused on jobs and other aspects of the economy. Obama's first State of the Union address on Wednesday could be his chance to offer a new road map for his party. (CHRISTIAN SCIENCE MONITOR)

Engaged! in Washington

A bridal event so phenomenal…

February 5, 2010, 5PM – 10PM
$65 Per Ticket – Sold In Advance Only
For Details & Tickets: www.Engagedmagazine.com • 703.485.4878

On a Friday night in February, Eat, Drink & be Ferried by limo buses to 5 of the finest wedding venues.

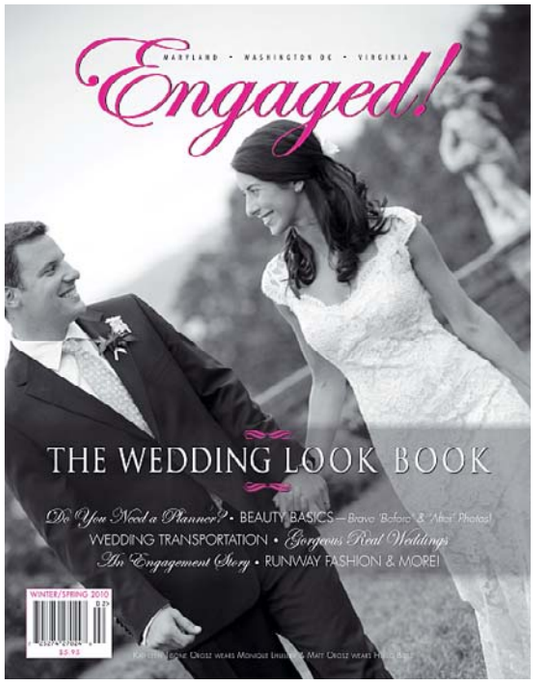

The first event of its kind, Engaged! in Washington will be held at FIVE of the city's premier properties: The Four Seasons Hotel • The Hay-Adams • The Ritz-Carlton Washington DC • St. Regis Washington DC • The Willard Intercontinental Hotel

From 5pm to 10pm, couples can arrive at any of the above properties and experience each venue as it would look for an actual wedding, meet a variety of wedding professionals that make fabulous weddings happen, linger and look, ooh and aah, and then take a limo bus to the next venue for more eye candy!

Food, Fashion, Flowers, Fabulous Prizes & everything in between! 5 Luxury Honeymoon Prizes! (Anyone want to go to Bora Bora, Mexico, Hawaii, Ireland, or Paris, France?!)

Attendees receive a FREE copy of Engaged!

EXHIBITORS: Amaryllis • Andy Kushner Entertainment • Bialek's Music • Bloomingdales • Blue Sky Films • Bridal Hair by Remona • Capital Décor & Events • Carl Ray Make Up Artist • Cheree Berry Paper • Clay Blackmore & Co. • Da Vinci's Florist • DC Rental • District Weddings Blog • Edge Floral Event Designers • Elizabeth Arden Red Door Spas • Elizabeth Bailey Weddings • Engaging Affairs • Engaged! Magazine • Entertainment Exchange • Events by Ayran Kanter • FotoBriceno • Gala Cloths • Hannelores of Olde Town • Janet Flowers Wedding & Event Design • Jennifer Lust Photography • june B sweet • Kendall's Cakes • Laura Hooper Calligraphy • Made Up Art • Moet Hennessy • Patty Collette's Patty Cakes • Regas New York • Regeti's Photography • Reston Limousine • Riziks • Select Events Rentals • Simply Chic Events • Soco Events • Steve Canning Photography • SugarBakers • Sylvia Weinstock • Taylor Street Paper • The Dandelion Patch • The Four Seasons Hotel Washington DC • The Hay-Adams • The Ritz-Carlton Washington DC • The St. Regis Washington DC • The Willard Hotel • Thomas Bowen Films • Williams-Sonoma

Tragedy in Appomattox

Police say alleged Va. gunman knew 8 shooting victims

Appomattox, Va.

A man suspected of shooting eight people to death at a rural Virginia home and then firing at a police helicopter surrendered Wednesday after an overnight manhunt, but authorities were saying little about the victims or a motive.

Sgt. Thomas Molnar said 39-year-old Christopher Speight approached officers at the scene of the shootings and turned himself in at about 7:10 a.m. He was wearing a bulletproof vest but carried no weapons, authorities said.

Speight was taken to an undisclosed location to be interviewed, and charges were pending. Authorities said Speight had lived in the house and was a co-owner. They said he was acquainted with the victims, but details of the relationships weren't released.

"We are still interviewing him, and it's going to take hours to process the crime scene," State Police spokeswoman Corinne Geller said. She called it "a horrific tragedy ... definitely one of the worst mass killings in Virginia, probably since the Virginia Tech tragedy in 2007."

STEVE HELBER/AP

Christopher Speight, second from right, surrendered to Virginia police Wednesday.

The drama began around noon Tuesday when a man was spotted barely alive along the side of a narrow country road. The man died on the way to the hospital.

A deputy who answered the emergency call heard more gunshots, and seven other men and women were found dead inside and outside a nearby home.

The search had paralyzed the rural area near Appomattox, best known as the place where Confederate Gen. Robert E. Lee surrendered to Union Gen. Ulysses S. Grant in 1865 to end the Civil War. Four nearby schools serving about 2,000 students had planned to stay closed for the day before Speight surrendered. (AP)

"We've never had a tragedy like this in Appomattox. Typical of small towns, everybody suffers when something like this happens."

— **VA. STATE DELEGATE WATKINS M. ABBITT JR.,** I-APPOMATTOX

Michael Brown Mulls Challenge to D.C. Mayor Fenty

Washington

Council member Michael Brown, I-At Large, sure sounded like a man preparing to run for mayor at his lunchtime media roundtable Wednesday. Brown, who was first elected to the council in 2008, said he would consider taking on Mayor Adrian Fenty in a general election contest if Council Chairman Vincent Gray, a Democrat, decides not to get in the race — or is unsuccessful in a Democratic primary bid in September.

Brown

Over shrimp salad, Brown cautioned that he would not make any decision until Gray makes up his mind. But Brown said he is undaunted by the $3 million Fenty has raised for his bid for a second term.

"Three million is a lot, but I don't think that will be the determining factor," he said.

Brown criticized Fenty's governing style for what he said was a lack of transparency and accountability. **ANN MARIMOW (THE WASHINGTON POST)**

739 **The amount, in thousands of dollars,** Metro is spending to advertise its bus services, even as it faces a $40 million budget emergency that may result in service cuts. Print and radio ads should run until March, and some are posted in Metro stations and buses. (AP)

J-on-Demand and the Kurlander Program for Gay & Lesbian Outreach and Engagement (GLOE) Present

A conversation with
Academy Award-Winning *MILK* Screenwriter and writer for *Big Love*, 2010 Golden Globe Nominee

Dustin Lance Black

Monday, January 25
8:00 pm

Washington DCJCC
16th & Q NW

Tickets & Information:
saras@washingtondcjcc.org
washingtondcjcc.org/j-on-demand

THE 16th STREET JCC WASHINGTON DC

Partner Agency of The Jewish Federation OF GREATER WASHINGTON

GEORGETOWN UNIVERSITY
SCHOOL OF CONTINUING STUDIES

Join us for an
Info Session & Reception

Tuesday
February 2nd 6:30 pm

National Press Club
529 14th Street NW
Washington, DC 20045
(near Metro Center Station)

Bachelor's | Master's | Doctoral Degrees

RSVP at
SCS.GEORGETOWN.EDU/infosession
or call 202.687.8700

DEGREES
Human Resources
Real Estate
Sports Industry Management
Technology Management
Journalism
Liberal Studies
Public Relations & Corporate Communications
Disability Studies

Are you a veteran?
Learn how you can take advantage of the Yellow Ribbon Benefit to earn a Georgetown degree at no cost to you.

Improve Yourself. Improve the World.

Local

GERALD MARTINEAU/TWP

Capital Beltway rush-hour backups were calculated to total 31 hours per week.

For Area Drivers, It Could Be Worse

Study ranks Beltway as the third-worst freeway in the U.S.

Washington

One of the nation's most studied and reviled roadways — the often creeping, crawling, sometimes deadly Capital Beltway around Washington — has been determined by yet another yardstick to be, simply put, a lousy place to drive.

Sitting at the hub of what ranks as the second-most-congested region in the country, the Beltway itself has now been ranked as the third-worst freeway in America using data from INRIX, a traffic information company that compiles statistics on traffic flow from sources including the GPS devices used primarily by truck drivers.

"The Beltway is a pretty straight shot through much of Prince George's, but after that there's a fair amount of curving and twisting that contributes to traffic build-up," said Lon Anderson, a spokesman for AAA.

The solace for Beltway drivers is that their headaches seem relatively minor when compared with the two worst freeways.

Capital Beltway rush-hour backups were calculated to total 31 hours per week when traffic crawled along at an average 21.2 mph. The Lunalilo in Honolulu racked up 36 weekly hours at 16.4 mph, and the Hollywood Freeway totaled a whopping 77 hours at 14 mph.

ASHLEY HALSEY III (THE WASHINGTON POST)

The Lotteries

Wednesday, Jan. 20

Maryland

Mid-day Pick 3	0-8-8
Evening Pick 3 (Tues.)	5-7-9
Mid-day Pick 4	3-1-7-7
Evening Pick 4 (Tues.)	7-5-6-3
Match 5 (Tues.)	1-2-4-15-30 (10)

Virginia

Mid-day Pick 3	4-7-3
Evening Pick 3 (Tues.)	1-6-6
Mid-day Pick 4	3-8-1-7
Evening Pick 4 (Tues.)	5-8-6-0
Mid-day Cash 5	8-20-24-27-28
Evening Cash 5 (Tues.)	3-6-17-21-30

District

Mid-day Lucky Numbers	9-4-2
Evening Lucky Numbers (Tues.)	7-1-8
Mid-day DC 4	0-4-3-2
Evening DC 4 (Tues.)	4-2-6-4
Mid-day D.C. Five	1-2-7-8-3
Evening D.C. Five (Tues.)	8-5-8-0-5
Daily 6 (Tues.)	4-6-10-17-25-35 (13)

Multi-State Games

Mega Millions (Tues.)	4-5-34-38-41
Mega Ball	18

All winning numbers are official only when validated at a claims location. Drawings that occur after Express' deadline will be published two days later.

CFC Organizations:

If your ad were here, it could be seen today by tens of thousands of federal employees.

If your organization receives donations from Combined Federal Campaign donors, make your appeal in Express.

Every week, one-third of federal workers in the area ride Metro, the primary distribution point of Express. That means your lifeblood is riding, reading, and waiting to read your message right here before they make their CFC pledge.

Call Kathryn Whitener at 202-334-6171 or Adam Bodenmiller at 202-334-4532 to place your message in Express.

express

A publication of The Washington Post

XX233 5x10.5

Sports

JOHN MCDONNELL/TWP

This sight of goaltender Semyon Varlamov's head slouched over during the Penguins' Game 7 rout of the Capitals is one Washington has tried to forget this season.

Not Just Another Game for Caps

7:30 P.M. | CSN
Thursday

The Capitals

Many in the Washington Capitals' locker room are like defenseman Shaone Morrisonn, who claims he has yet to watch his team's Game 7 collapse against the Pittsburgh Penguins in last year's Stanley Cup playoffs. Others are like coach Bruce Boudreau, who said the first time he tried to watch film of the Capitals' anticlimactic, season-ending 6-2 defeat, he had to turn off the TV after one Penguin goal.

Then there's captain and superstar Alex Ovechkin, who went back to Russia after the Capitals were eliminated and didn't pay attention to the Stanley Cup playoffs again until a friend awoke him one morning in St. Petersburg to break the news that the Penguins had won a thrilling Stanley Cups Finals over the Detroit Red Wings.

"Jesus ... maybe we could have been there, too," said Ovechkin of the "What if?" scenarios that ran through his mind. "I was disappointed."

With these two rivals meeting Thursday for the first time since that epic playoff series in Pittsburgh, the Capitals have been forced to confront perhaps the franchise's most demoralizing playoff loss ever. Not even the Capitals are saying this is just another game.

"It's a big game; we have history with them," said Morrisonn. "[Game 7] hurts throughout the summer, but you're not gonna just forget something like that."

Already, the script for another memorable chapter in this rivalry seems to be in the works. The Capitals are atop the Eastern Conference with 68 points through 49 games, with the Penguins close behind in fourth. Just in the past week, Ovechkin tied a career high with five points in a 6-1 win over Toronto only to watch Sidney Crosby one-up him with a six-point game Tuesday against the Islanders.

There's also the fact that the Capitals have yet to play the Penguins this season. That means, starting Thursday, the NHL's best rivalry will take to the ice four times over the season's final 33 games. MARK GIANNOTTO

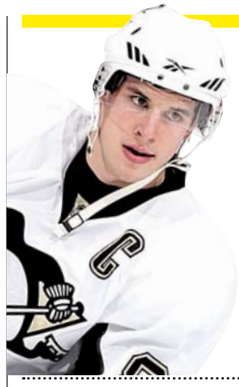

Sidney Crosby 2.0

Sid the playmaking kid has become one of the NHL's premier goal-scorers — a product of a productive off-season in which he focused on shooting more than passing and finally switched to a livelier composite stick. After his six-point performance Wednesday, Crosby is second in the league in goals scored with 32 — two more than Alex Ovechkin. The Caps' star had 56 goals last season to Crosby's 33 — and Crosby has never tallied more than 39 in one year. (AP)

PITCHMEN

Landon Donovan is so famous in Mexico that he's appearing in a new TV commercial for a product he'd never be promoting in the United States — gambling on a football lottery. In the ad, the U.S. soccer star dons a huge sombrero and a bushy, stick-on mustache as part of his disguise to look like a peasant desperate to play the lottery. But a border guard sees through the ruse, snatches away Donovan's lottery ticket and sends him back to the U.S. (AP)

BOB LEVEY/GETTY IMAGES

Kyle Shanahan is leaving Houston.

Shanahan Taps Son for Offense

The Redskins

New Redskins coach Mike Shanahan didn't have to look far to find his offensive coordinator.

As had been expected since he replaced Jim Zorn in Washington, Shanahan officially named his son, Kyle Shanahan, to run Washington's offense. Also named to positions in Wednesday's announcement were quarterbacks coach Matt LaFleur and tight ends coach Jon Embree.

Kyle Shanahan served as the Houston Texans' offensive coordinator the past two seasons. Last year, Houston led the NFL in passing yards and ranked fourth in total offense. (EXPRESS)

TV Lineup

CAPITALS (7:30 P.M., CSN) Alex Ovechkin and Sidney Crosby face off for the first time this year when the Caps visit the Pittsburgh Penguins.

NBA (8:15 P.M. AND 10:30 P.M., TNT) The Lakers visit the Cavaliers in what could possibly be an NBA Finals preview, followed by the Nuggets' hosting the Clippers.

MEN'S COLLEGE HOOPS (7 P.M., ESPN AND ESPN2; 9 P.M., ESPN; 10:30 P.M., CSN) Louisville should have no trouble with Seton Hall, and Big 10 also-rans Indiana and Penn State square off; Florida seeks a road win at Arkansas; and Washington hopes to add to UCLA's woes.

TENNIS (9 P.M., ESPN2) Third-round action at the Australian Open.

No-Name Field Vies for Olympics

Top skaters at U.S. nationals lack star power of past years

Figure Skating

In Olympic years, the U.S. figure skating national championships typically pit a pair of celebrated young women in a gripping drama as each seeks to exit the trials as the Olympic gold medal favorite. Recall Tonya vs. Nancy. Michelle vs. Tara. Sasha vs. Michelle.

This year's event, however, has all the makings of a scrum rather than a prize fight. First names are not applicable, because many folks who tune in to this weekend's championships in Spokane, Wash., likely will have never heard of the majority of the top skaters in the field. The only widely recognizable star, Olympic silver medalist Sasha Cohen, also carries the largest question mark: She has not competed since 2006.

Forecasting a championships populated by a host of promising but largely unproven and inconsistent young women might be as difficult as making the team. And it's worth noting that it will be harder to make the team than usual. Mired in a three-year slump, the United States earned only two spots — instead of its usual three — for the Winter Games in Vancouver, B.C.

RICK BOWMER/AP

Alexandria's Ashley Wagner was fourth in last year's Grand Prix Final in Tokyo.

So, who will prevail this weekend? Cohen? Alexandria's Ashley Wagner, 18, who soared to fourth place at last year's Grand Prix Final in Tokyo but fell apart in the short program of the 2009 U.S. championships? Rachael Flatt, 17, who placed higher than any other American — fifth — at last year's world championships?

"We're all so close," Wagner said. "Right now, I think it's best that we don't have one skater that you know is going to make it."

AMY SHIPLEY (THE WASHINGTON POST)

washingtonpost.com

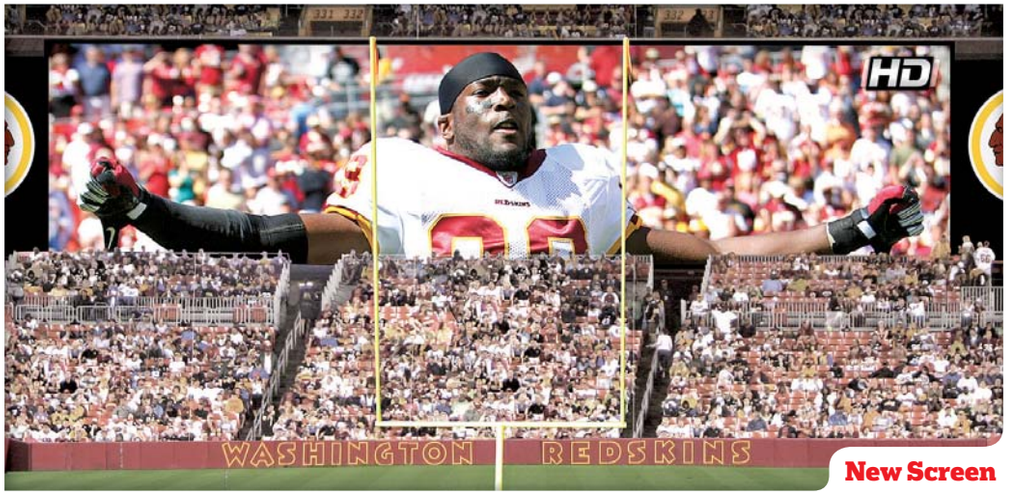

New Screen

COURTESY OF THE REDSKINS

Old Screen

WHO KNOWS WHETHER THE REDSKINS will look better on the field under Mike Shanahan, but owner Dan Snyder is taking steps to ensure the team will appear sharper on FedEx Field's scoreboards. Washington announced it's installing new "punter-proof" video screens — a jab at the Dallas Cowboys' enormous video board — behind the end zones next year (a rendering is seen above). The 100-foot-wide high-definition LED displays will be triple the size of the old screens, seen below. For Dan Steinberg's take on the screen, and to vote on what else the stadium needs, see **washingtonpost.com/sports**

express automobile dealers

more cars on the net
cars.com
@washingtonpost.com

Dodge

LUSTINE DODGE
WOODBRIDGE, VA 1-800-879-4701
14211 JEFFERSON DAVIS HWY. LUSTINEONLINE.COM

Ford

CASTLE FORD
SILVER SPRING, MD 1-866-369-9999
3111 AUTOMOBILE BLVD WWW.TRYCRYSTAL.COM

OURISMAN WORLD OF FORD
ALEXANDRIA, VA 703-660-9000
6129 RICHMOND HIGHWAY OURISMANFORD.COM

HONDA

SHEEHY HONDA
ALEXANDRIA, VA 703-660-0100
7434 RICHMOND HWY WWW.SHEEHYHONDA.COM

HYUNDAI

BROWN'S MANASSAS HYUNDAI
MANASSAS, VA 703-361-9600
8651 CENTREVILLE ROAD MANASSASHYUNDAI.COM

LEXUS

LEXUS OF SILVER SPRING
SILVER SPRING, MD 1-800-266-4874
2505 PROSPERITY LEXUSOFSILVERSPRING.COM

NISSAN

DARCARS NISSAN
ROCKVILLE, MD 301-309-2200
15911 INDIANOLA DRIVE WWW.DARCARS.COM

SCION

355 TOYOTA/SCION
ROCKVILLE, MD 301-309-3917
15625 FREDERICK ROAD WWW.DARCARS.COM

TOYOTA

355 TOYOTA
ROCKVILLE, MD 301-309-3917
15625 FREDERICK ROAD WWW.DARCARS.COM

KAY JENNINGS SPRINGFIELD TOYOTA
SPRINGFIELD, VA 703-451-0300
6570 AMHERST AVE. SPRINGFIELDTOYOTA.COM

TOYOTA

KOONS TYSONS TOYOTA
VIENNA, VA 1-888-505-1137
8610 LEESBURG PIKE WWW.KOONS.COM

VOLVO

DARCARS 355 VOLVO
ROCKVILLE, MD 301-309-3900
15401 FREDERICK ROAD WWW.DARCARS.COM

Sports

Coach Who Built Gonzaga Into a Power Dies

Fitzgerald recruited Stockton, laid path for NCAA success

Obituary

Dan Fitzgerald, the coach who built Gonzaga into a basketball power but resigned before the school began its current run of NCAA tournaments, has died at the age of 67.

Fitzgerald collapsed Tuesday evening in a restaurant. He was pronounced dead at Deaconness Medical Center in Spokane. The cause of death was not immediately released.

Fitzgerald recruited John Stockton to campus, took the Zags to their first NCAA tournament in 1995, and built the coaching staff of Mark Few, Dan Monson and Bill Grier that has put the Zags in every NCAA tournament since the 1999 season. Fitzgerald was 252-171 as coach from 1978 to 1997 and also served as athletic director.

JEFF T. GREEN/AP

Dan Fitzgerald resigned before Gonzaga rose to basketball prominence.

"He was an unforgettable personality," Stockton told The Spokesman-Review. "He was loyal — incredibly loyal — above all."

Fitzgerald stepped down in December 1997 after a school investigation determined he had been collecting and spending some athletic department funds without the knowledge of the university controller's office, a possible violation of NCAA rules. Fitzgerald contended that none of the money went to players or into his own pocket. **(AP)**

Hearsay

"Tiger should actually come out in public before, and not at a golf tournament."

— GEOFF OGILVY, SAYING TIGER WOODS' FIRST EVENT BACK WOULD BE A CIRCUS UNLESS WOODS ADDRESSES HIS CRITICS FIRST.

GW COLLEGE OF PROFESSIONAL STUDIES

MASTER'S DEGREE IN
MOLECULAR BIOTECHNOLOGY

Join our pioneering program. Prepare for today's hottest jobs in biotechnology and pharmaceuticals …

- Develop innovations in bioscience and technology
- Explore interwoven topics in business and entrepreneurship
- Pursue innovative projects and corporate internships

Realize your potential. Science and engineering professionals and graduates, develop your research and technical skills. Open your career to new product design and development, technology marketing, consulting, and more.

Earn your 39-credit master's degree in less than two years; convenient late afternoon and evening class schedules

Information Session
Wednesday, Feb. 3
6:00 pm ET
Online

More Information:
202.973.1130
www.cps.gwu.edu/mmb

Job Search Assistance

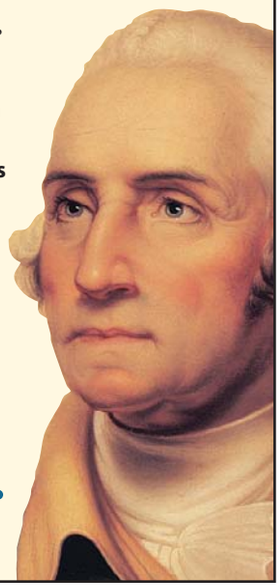

THE GEORGE WASHINGTON UNIVERSITY
WASHINGTON DC

BRING US YOUR AMBITION.

www.gwu.edu/gradinfo

34762 THE GEORGE WASHINGTON UNIVERSITY IS AN EQUAL OPPORTUNITY/ AFFIRMATIVE ACTION INSTITUTION.

Read what everyone is talking about...

77¢ SUNDAYS

Get 26 weeks of convenient Sunday home-delivery for just **77¢ a week!** Or save 72% on 7-day home-delivery for only **$1.81 a week!**

To subscribe, call toll-free:
1-800-218-7436, Ext. 7
or visit wpsubscribe.com/readpost2

The Washington Post
If you don't get it, you don't get it.

Offer expires 2/25/10. Available to new subscribers only. Restrictions may apply.
NYNT RPNJ XPS626 1x7

MASTER OF ARTS IN **communication**

Health Communication Concentration

Learn to design, launch, and evaluate strategic communication campaigns to improve the health of individuals and communities at Johns Hopkins' Washington, DC Center.

The MA in Communication offers concentrations in:

- Health Communication
- Public and Media Relations
- Political Communication
- Digital Communication
- Corporate and Non-Profit Communication

Spring 2010 Information Session
Monday, February 1, 2010
6:30–7:30 pm

1717 Massachusetts Avenue, NW
Washington, DC
Red Line Metro To Dupont Circle Station

Small evening classes designed for working professionals. Apply online year-round.

Disability services can be requested three weeks in advance through the online RSVP form.

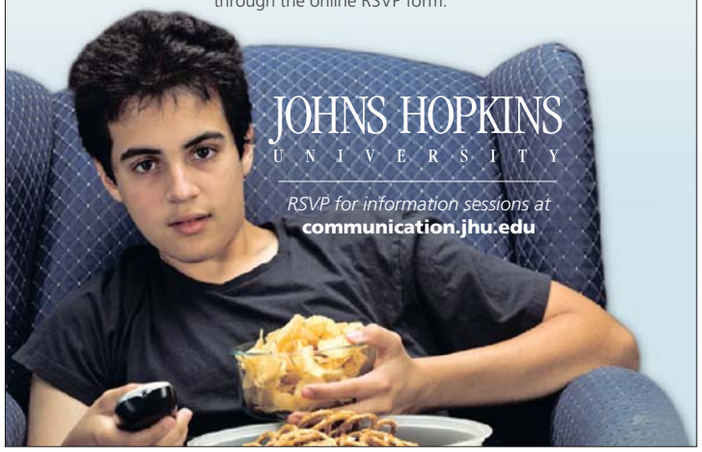

JOHNS HOPKINS UNIVERSITY

RSVP for information sessions at
communication.jhu.edu

Weekend Pass

express | HIGHLIGHTING THE BEST IN WASHINGTON-AREA ARTS AND ENTERTAINMENT | JANUARY 21-24, 2010

What *is* it about this guy?

THE MANY FACES OF VENTRILOQUIST JEFF DUNHAM (HE'S THE ONE ON THE RIGHT)

COURTESY PERSONAL PUBLICITY

Learn to Dance!

- Personalized, one-on-one lessons from highly trained professional dance teachers.
- Attend daily/weekly group lessons and fun-filled practice parties
- A great way to socialize, exercise and meet new friends.
- Couples and Singles Invited

Phone today and make an appointment!

25% OFF *new students only

Alex/Landmark 703-751-4336
Tysons Corner 703-556-0088
Bethesda 301-657-2700
Columbia 410-772-7880
Gaithersburg 301-590-0387
Silver Spring, Hwy. 301-681-4466
Ashburn 703-729-7055

Arthur Murray® Franchised Dance Studios

www.arthurmurraydc.com

What you do on the dance floor is our business!

on the spot

STAN BAROUH

Mike Daisey

THEATRICAL PROVOCATEUR BEHIND 'THE LAST CARGO CULT'

Mike Daisey performs with nothing more than a table, some papers and a glass of water, but his long-form monologues cover all the ground of a large-scale production.

In his newest work, "The Last Cargo Cult," Daisey tackles America's relationship with money through his arsenal of personal anecdotes and cultural hypotheses. To gain insight into the topic, he visited an indigenous "cargo cult" on a remote island in the South Pacific that reveres America and its bounty of high-tech goods.

When and how did you get the idea to go to the island?

All of my works develop differently, but for this one the generative moment was very dramatic. It was November 2008 and I was doing a production in New York, another of my monologues. I stayed up very late, because after I do a show I can't sleep afterwards. I was surfing the Web and I came across an article about [the island's annual festival of America called] John Frum Day. I was really into cargo cults and had studied them for a number of years. But reading about John Frum Day and specifically reading about it in the moment that the financial collapse was unfolding — it was literally at that moment that I realized I had to go to the island.

At this point, did you already have it in your head that you wanted to study the cultural meaning of money?

I knew that it certainly would be about economics. I knew that one would illuminate the other, but I wasn't sure what each one would unveil about the other.

During the show, you recount a lot of incongruous stories – from your trip to the island to your car accident in the Hamptons. How did you approach combining these elements?

Parts were consciously mediated from the beginning, and parts were chosen by the subconscious and worked with and gone over again and again between myself and my collaborator, Jean-Michele Gregory. Sometimes stories appear to us and hang in the air and it's not always clear what the meaning of those stories are for us. It takes awhile. There are no stories that are in the show by accident.

You've described your show as an extemporaneous monologue. How much does the show vary from night to night?

It is extemporaneous; it's built from the outline I keep in front of me. It's hard to say how much it varies from night to night. Last night's show had a number of musings because my collaborator and I had a notes session and discussed different aspects of things that had come to fruition in the first couple days. As the show settles in any particular run, it'll start changing words. But any given night, the wording will shift and bend. It's just like anyone telling a story.

DAN MILLER

● *Woolly Mammoth Theatre, 641 D St. NW; runs through Feb. 7, $25-30; 202-393-3939, woollymammoth.net. (Archives-Navy Memorial)*

FOLGER THEATRE

World Premiere

ORESTES

A TRAGIC ROMP

Translated/Adapted by Anne Washburn from the play by Euripides

Directed by Aaron Posner

JAN 27 – MAR 7

202.544.7077 www.folger.edu/theatre

Photo by James Kegley

Holly Twyford and Jay Sullivan as Electra and Orestes

Folger SHAKESPEARE LIBRARY
201 East Capitol Street, SE Washington, DC 20003

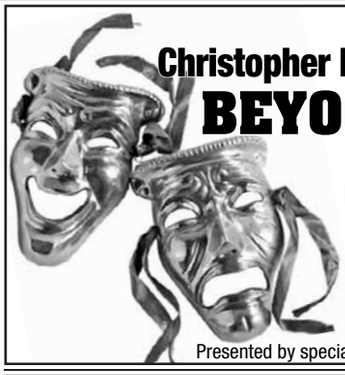

Swamp City Stage presents

Christopher Durang's hysterical comedy

BEYOND THERAPY

Directed by Robert Epstein

Mt. Vernon Place Methodist Church
900 Mass Ave. NW
Jan. 29th & 30th at 8 pm

Tickets $10 / cash only
240-551-2243
SwampCityStage@live.com

Presented by special arrangement with Samuel French, Inc., NYC

THE WRITER'S CENTER
www.writer.org

Photo: Hilary Schwab

Where Your Story Begins

Creative Writing Workshops in Fiction/Screenwriting/Poetry/Nonfiction/And More

$25 off your first multi-session (4 session-minimum) workshop if you mention this ad. *Call Today!*
Code TWCPE01.

WeekendPassmakes the weekend historic.
Every Thursday in Express.

express
A publication of The Washington Post

X173XC 3x 5

The Laughing Man's Thinker

Steven Wright takes a cockeyed view of life's absurdities

Comedy

That's one old pony. Steven Wright released his Grammy-nominated debut comedy album, "I Have a Pony," in 1986, but it took more than two decades to release a follow-up, which, of course, is titled "I Still Have a Pony." Is it the same pony? If so, why hasn't it grown into a horse? So many questions.

During those 20 years, Wright kept busy with bit parts in TV shows and movies ("Reservoir Dogs," "Natural Born Killers" and other comedies), and he won an Oscar for his 1988 short film "The Appointments of Dennis Jennings." He also creates minimalist paintings and records fittingly odd songs.

But he never stopped doing stand-up — or, rather, having bizarre thoughts and expressing them in the world's deadest pan. His facial expression is blank; his inflection a monotone. He makes his complete lack of stage presence into a kind of stage presence that's both riveting and appropriate to his material. Sample: "I have an existential map. It has 'You are here' written all over it."

His economical style, which treats one-liners like haiku and eschews such niceties as audience engagement and transitions, distinguished him in the 1980s, when comedians like Sam Kinison and Bobcat Goldthwait created loud, larger-than-life personae.

Wright looms large over stand-up today, informing the mind-benders of Mitch Hedberg, the cutesy dryness of Demetri Marton and the low-low-key wit of Eugene Mirman. His appeal has proved to be just as durable as that pony of his.

STEPHEN M. DEUSNER

JORGE RIOS

Steven Wright is known for humor that ponders the imponderables of life.

● *Warner Theatre, 513 13th St. NW; Sat., 8 p.m., $39.50; 202-783-4000. (Metro Center)*

hot tickets

ETHAN MILLER/GETTY IMAGES

The Black Eyed Peas Verizon Center, Feb. 23, $42.50-$92.50; 800-551-7328.

We Were Promised Jetpacks Rock and Roll Hotel, Feb. 13, $14; 877-725-8849.

Megafaun Black Cat, March 31, $10; 877-725-8849.

'Da' Olney Theatre, March 24-April 25, $26-$49; 301-924-3400.

Finntroll Jaxx, April 6, $30; 800-551-7328.

American Ballet Theatre

Kevin McKenzie, Artistic Director

with the Kennedy Center Opera House Orchestra

GILLIAN MURPHY AND DAVID HALLBERG IN *ROMEO AND JULIET* PHOTO: ROSALIE O'CONNOR

Romeo and Juliet

January 28–31

(MacMillan/Prokofiev)

Mixed Repertory
January 26 & 27

Birthday Offering (Ashton/Glazunov)

Seven Sonatas (Ratmansky/Scarlatti)

The Brahms-Haydn Variations (Tharp/Brahms)

Kennedy Center Opera House **TICKETS FROM $29**

Romeo and Juliet **casting includes Herman Cornejo, Irina Dvorovenko, Marcelo Gomes, David Hallberg, Paloma Herrera, Julie Kent, Gillian Murphy, Xiomara Reyes, Cory Stearns. Visit kennedy-center.org for complete casting details.**

Altria *The Kennedy Center Ballet Season is sponsored by Altria Group, Inc.* *Additional support is provided by Elizabeth and Michael Kojaian.*

American Ballet Theatre at the Kennedy Center is supported through the generosity of The Lee and Juliet Folger Fund.

National Symphony Orchestra

Iván Fischer, Principal Conductor

Christoph Eschenbach, Music Director Designate

Iván Fischer Returns

Iván Fischer, conductor

Christianne Stotijn, mezzo-soprano

Stig Andersen, tenor

BACH: "Air from Suite No. 3" (Jan. 22 only)

MOZART: "Prague" Symphony

MAHLER: *Das Lied von der Erde*

BEGINS TONIGHT!

TONIGHT, JAN. 21 AT 7

FRI., JAN. 22 AT 8

SAT., JAN. 23 AT 8

CONCERT HALL

HAITI EARTHQUAKE RELIEF BENEFIT

All proceeds from the **Friday, Jan. 22** performance by the National Symphony Orchestra will benefit the relief efforts in Haiti. A special free Millennium Stage performance will precede the Relief Benefit at 6 p.m.

GENERAL DYNAMICS *General Dynamics is the proud sponsor of the NSO Classical Season.*

Tickets at the Box Office or charge by phone (202) 467-4600 | Order online at kennedy-center.org | Groups (202) 416-8400 | TTY (202) 416-8524

The Kennedy Center

Pentagon Row

Pentagon Row Ice Skating Gala

January 28, 2010, from 6–8 p.m.

Proceeds Benefit The Cystic Fibrosis Foundation

Put on your winter best and join us for the first annual Pentagon Row Ice Skating Gala!

EVENT ACTIVITIES

- Ice Skating: proceeds benefit The Cystic Fibrosis Foundation
- Live music by Woodburn Road (urban folk rock)
- Strolling Entertainment: Jugglers, Stilt Walkers, Mimes, Human Snow Globe and more
- Register to win BIG prizes
- Exclusive merchant specials and promotions

In the event of inclement weather, event will not be rescheduled.

Cystic Fibrosis Foundation
...adding tomorrows every day.

★★★★★
PENTAGON ROW
www.pentagonrow.com

Parking conveniently located in the Pentagon Row Parking Garage with a new automated "Easy Pay" service.

Minutes from DC: I-395, exit 8C, at the corner of South Joyce St. & Army Navy Dr.

A property of Federal Realty Investment Trust federalrealty.com NYSE: FRT

THE BARNS AT WOLF TRAP

PAUL CEBAR & THE MILWAUKEEANS
GENERAL ADMISSION DANCE
Afro-Caribbean-inspired Americana
FRI., JANUARY 22

LOUDON WAINWRIGHT III
SPECIAL GUEST: LUCY WAINWRIGHT ROCHE
Witty folk troubadour
WED., JANUARY 27

ASPEN ENSEMBLE
THE DISCOVERY SERIES
Beethoven, Martinů, and Brahms for flute, piano, and strings
FRI., JANUARY 29

JOHN EATON
THE FABULOUS '50s: BEYOND ELVIS AND EISENHOWER
The era of *West Side Story* and *Guys and Dolls*
SAT., JANUARY 30

BUCKWHEAT ZYDECO
GENERAL ADMISSION DANCE
"One of the best party bands in America" —*The New York Times*
WED., FEBRUARY 3

THE PERSUASIONS
Dynamic R&B a cappella group sing versions of U2, the Beatles, and others
THURS., FEBRUARY 4

JERI SAGER
CABARET SERIES
Les Mis and *Cats* Broadway star
SAT., FEBRUARY 6

THE BAD PLUS
Power jazz trio is "about as highbrow as badass gets" *(Rolling Stone)* with original tunes and creative covers.
WED., FEBRUARY 10

SHEMEKIA COPELAND
21st-century blues diva
THURS., FEBRUARY 11

BERLIN PHILHARMONIC WIND QUINTET
THE DISCOVERY SERIES
Quintets by Schuller, Hindemith, and Ligeti
FRI., FEBRUARY 12

PAULA COLE
Singing/songwriting force behind *Dawson's Creek's* "I Don't Want to Wait" and "Where Have All the Cowboys Gone."
TUES., FEBRUARY 16

AND MANY MORE!

FOR TICKETS: 1(877) WOLFTRAP
WWW.WOLFTRAP.ORG
Groups Save! Call (703) 255-1851

the Birchmere
America's Legendary Music Hall
3701 Mount Vernon Ave.
Alexandria, VA • 703-549-7500
All shows at 7:30pm unless otherwise indicated
Full Service Menu • Food & Drink

24TH ANNUAL WFMA BENEFIT WEEKEND
22&23 The Women of Folk Music, Catie Curtis, Grace Griffith, Herdman, Hills & Mangsen, Sonia & disappear fear, Maura Kennedy and others
For tix & info www.wfma.net 202-362-2225

24 Comedy Legend **Robert Klein**

25 An Evening with **TRAVIS TRITT** (solo)

26 **Allan Holdsworth Trio** feat. Chad Wackerman & Jimmy Haslip (Y'Jackets)

27 **THE VENTURES**

28 **'1964' THE TRIBUTE**

29 **Shawn Mullins** w/sp. guest **JUSTIN TRAWICK**

30 **Suzanne Westenhoefer**

31 **David Sanborn Quartet** feat. Joey DeFrancesco

Feb 2 **Josh Rouse** Christina Courtin

4 **Bobby 'Blue' Bland** 80th Birthday Celebration!

5 **Sonny Landreth** Tom Principato

6 **Walter Beasley**

9 **The Neville Brothers**

10 **DR. JOHN** & The Lower 911

11 **Angie Stone**

12 **2 Skinnee J's** Acoustic tell-All

13 **The Association** Keegan Corbey

14 **BURLESQUE-A-PADES** in Loveland! feat. The World Famous Pontani Sisters & much more!

16 **John Mayall & The Bluesbreakers**

17 **Poco & Pure Prairie League**

www.birchmere.com
Advance Sale TicketMaster 703-573-SEAT

The Birchmere presents
THE MAGNETIC FIELDS
Thu. Feb. 4, 2010, 8pm
GW Lisner Aud., Wash DC
Tickets on sale thru Ticketmaster, (202)397-SEAT or www.Ticketmaster.com

The Birchmere Presents
THE WORLD'S MOST EXCITING YOUNG VIOLINIST
DAVID GARRETT
Mar. 31st, 2010, 8pm
At the Music Center at Strathmore, No. Bethesda, MD.
Tickets on sale at www.Strathmore.org or call (301)581-5100

No Identity Crisis Here

Don't blame Jeff Dunham; the ventriloquist's little friends are the rude ones

Comedy

Jeff Dunham's stage show starts out as most comics' do, with a short stand-up set. That changes when he unloads boxes that surround him, and Dunham's quiet persona transforms into those of his filthy-minded politically incorrect dummies, er, ventriloquial figures.

Achmed the Dead Terrorist got his start in D.C. in Dunham's 2007 "Spark of Insanity" TV special filmed at the Warner Theatre. It's the character that became a YouTube sensation with 200 million hits — the fourth-most-watched online video ever — and turned Dunham into the world's first superstar ventriloquist.

Achmed — a bearded, furry-eyebrowed character who tries to act tough despite being all bones — gets frustrated when the audience laughs at his vain attempts to terrify, shouting, "Silence! I kill you." Achmed is an incompetent suicide bomber whose explosives suffer "premature detonation." When asked about his skeletal appearance, he replies, "It's just a flesh wound." To get through airport security, Achmed just says he's Lindsey Lohan.

Part of the humor arises from how the characters' carefully crafted appearances immediately telegraph their provenance and attitudes — we give you Bubba J, Dunham's resident "redneck." Once the visuals have been established, the performer is free to provoke and intensify that attitude. And it gets pretty intense: "Each character is me, just exaggerated beyond the socially acceptable point for anyone living outside a suitcase."

Dunham himself has become a polarizing figure. Ventriloquism has never been fully embraced by the comedy community, and for every laudatory review — Slate says he's "America's favorite comedian," although that may have been a slap at us, not him — there is scathing criticism. The Washington Post called his recently cancelled "The Jeff Dunham Show" "deadeningly unfunny," and the Chicago Sun-Times called for his viewers to "destroy all the puppets in your home." Ouch.

MICHAEL BURR/PICTURE GROUP

Dunham with Bubba J, whose every detail, from buck teeth to peeking undies, telegraphs information.

While not all of his characters have been well received in the mainstream, they are adored by Dunham's fans. Those attending Dunham's Verizon Center show on Thursday night will hear from Walter, a Vietnam vet curmudgeon with crossed arms. When Dunham mentions that "Girls Gone Wild" was shot in Fort Lauderdale, Walter replies, "That's only during spring break. The rest of the year, it's 'Girls Gone Saggy.' Then it's 'Girls Gone Senile.' Then it's just 'Girls Gone.'"

Expect José Jalapeño on a Stick, a mustachioed, sombrero-wearing talking pepper that's unhappy about being on stick. He doesn't enjoy skiing with the other puppets because, he laments, "I had to snowboard."

Peanut is a hyperactive Muppet-like purple-skinned "woozle" with white fur on most of his fuzzy body. Peanut asks Dunham if he has ever done drugs, which he denies. Peanut then asks, "How the hell did you come up with me?"

Nothing here is going to explode the boundaries of performance. Add to these mild, personality-based gags the stigma of ventriloquism as musty, corny children's entertainment and it's hard to fathom that one of America's most popular comics is a ventriloquist. (He's the third-highest-earning comedian in the United States behind Jerry Seinfeld and Chris Rock.) But Dunham is tapping into something.

> **"Each character is me, just exaggerated beyond the socially acceptable point for anyone living outside a suitcase."**

"I realized early on that the ventriloquism needed to be just a vehicle for the comedy," the Dallas native said. "It couldn't be the focus of the act. In other words, I needed to focus on the material and the jokes and keep people laughing. The ventriloquism just happened to be my instrument."

Dunham has come a long way from the days of performing at any place that would have him — churches, banquet halls, a Six Flags amusement park, and heck, even a TV commercial for a local Datsun car dealership. (The name Datsun, now Nissan to you kids, is the only clue that the youthfully handsome and confident performer is 48.) After the completion of his 60-city tour, Dunham is planning on shooting another one-hour Comedy Central special, and his autobiography "All by My Selves Walter, Peanut, Achmed and Me," will be published this spring.

"To me, hard work which results in success at the end is always fun and exciting. More than half the fun of the race is getting to the finish line." **ALFREDO FLORES**

● *Verizon Center, 601 F St. NW; Thu., 7:30 p.m., $46.50; 202-397-7328. (Gallery Place)*

Wide Awake Dreaming

Freelance Whales create ethereal pop suitable for the most active unconscious

Music

Dream-journaling should come with a warning.

For Freelance Whales founder Judah Dadone, charting his slumbering conscious led to awkward Craigslist encounters — including a 50-year-old man posing as a 23-year-old girl — busking in New York City train stations, the creation of feathery pop music and a record deal. Not the typical route to success, but who's complaining?

The George Washington University, grad brought along his dream logs when he moved to New York to write music.

"I used the dreams as a starting point, this one of walking around in my childhood home" said Dadone. "The biggest theme on the record is this idea of the movement and motion of energy from one body to another."

COURTESY TELL ALL YOUR FRIENDS PR

Banjos and synthesizers, gentle folk and angular electro-pop all coexist within the Freelance Whales' adventurous sound.

But these were just fragments, so Dadone posted demos online and asked if anyone wanted to "interact with this sound." Sifting through applicants got a little strange, but Dadone finally found four like-minded artists.

"I wanted people who would approach music where it was a sort of playroom. Where you walk in and there are 13 instruments set up and five people and you're willing to walk over and play whatever the music wants you to play."

That music turned into "Weathervanes," a lush collection of echo-filled compositions that tinkle and swell underneath Dadone's sweet vocals and tested — harmonium and donation box in tow — on street corners.

"We didn't want to have to beg our friends to come out to shows," said Dadone. "It was important that we find some type of practical, direct way of getting out and meeting people and having some sort of genuine first experience. ... It's not noble to play a show on a stage for seven people when you can meet 1,000 people in five hours."

> **"I wanted people who would approach music where it was sort of a playroom."**
>
> — **JUDAH DADONE,** FOUNDER AND SONGWRITER OF FREELANCE WHALES

The band earned ears in the crowded boroughs and a spot with the French Kiss/Mom+Pop label, which will be re-releasing "Weathervanes" on March 16.

"Oh, and we paid for our rehearsal studio space with the money," laughed Dadone.

NATHAN MARTIN (EXPRESS)

● *Black Cat, 1811 14th St. NW, Thu., 8:30 p.m., $12, 202-667-4490, blackcatdc.com. (U St.-Cardozo)*

A Theory in Practice

Get ready to espouse Eclectic collective Cornel West Theory

Local Heroes

The Cornel West Theory isn't just a hip-hop band, says Yvonne Gilmore, one of the D.C.-based group's members. As a poet, ordained minister and spiritual base for the band, Gilmore says the group is really more of "the anti-brand."

"We're really trying to honor the fullness of the different things that we bring to the table," she said. "And we create a sound that is just complex — and yet it works."

Since 2004, the six-person band named after Princeton professor Dr. Cornel West has created multi-layered music that draws from West's musings and incorporates rapping, spoken-word and storytelling elements. And with a show at the Black Cat Friday night, a mix tape coming out in February and a tour of the East Coast, the Cornel West Theory is ready to bring its sound to a larger stage.

COURTESY THE CORNEL WEST THEORY

The Washington-based group incorporates the musings of Dr. West into its music.

"Nobody else is making seven-minute songs, and it's like, 'Are people going to feel this?'" Gilmore says. "And in the end, we're just pretty content with being like, 'Well, we'll see.'"

Their association with West doesn't hurt — he was at Theory's album release party in D.C. last fall, and the band supported him at an event at Busboys and Poets. The group is trying to organize a tour that aligns with his "profoundly busy" schedule, Gilmore says.

"We try to give space for people to retain and pick up and enjoy what's going on. You'll leave with not just sounds to rock with, but also with ideas and images."

ROXANA HADADI

● *Black Cat, 1811 14th St. NW; with Hume, Imperial China, Buildings Big Gold Belt; Fri., 9 p.m., $12; 202-667-4490. (U St.-Cardozo)*

Subtle Hints

ADAM DE BOER/DCAC

THINGS HAPPENED: "Memory Meets Imagination Halfway" in Adam De Boer's show of paintings at the D.C. Arts Center. The work captures quiet moments that look mundane but are fraught with mystery.

indies & arties

TWP ARCHIVES

Ann-Margret and Elvis Presley get down '60s-style in "Viva Las Vegas."

Thenkyuhverymuch

The National Portrait Gallery is all shook up over Elvis Presley this month — make that this year. In addition to its two portrait exhibitions — "One Life: Echoes of Elvis," currently up, and "Elvis at 21: Photographs by Alfred Wertheimer," opening in October — the gallery is hosting a Saturday Elvis-palooza. "Elvis Is in the Building" is a day of book readings, art workshops, a costume contest, an exhibit tour and, uh, a "tribute," capped off by a 5 p.m. screening of the 1964 classic "Viva Las Vegas" staring two impossibly pretty people. ► *National Portrait Gallery, 8th & F streets NW; "One Life" through Aug. 22; "Elvis Is in the Building" event Sat., 11:30 a.m-7 p.m., free; 202-633-1000, npg.si.edu. (Metro Center)*

It's Neue to You

How do you say, "Now this I gotta see!" in German? The Goethe-Institut revs up its annual showcase of German-language cinema on Friday (screening at Landmark's E Street Cinema) with a wealth of cinematic gems from Austria and Germany. The films on tap include historical drama, something involving Bollywood-style dance numbers, low-key comedy and a biography of 11th-century mystic abbess and composer Hildegard von Bingen starring Fassbinder muse Barbara Sukowa. ► *E Street Cinema, 555 11th St. NW; opens Fri., through Jan. 28, $10 per movie; more for closing and opening night screenings and parties; landmark theatres.com. (Metro Center)*

Spike Lee's Broadway Party

'Passing Strange' explores the black experience with an explosion of song

DVD

COURTESY IFC

Director Spike Lee turned his camera on the final Broadway production of the rousing rock opera "Passing Strange."

The first and really the only sign that "Passing Strange" is a Spike Lee joint comes in the very first scene, when the director opens in downtown New York, outside the Belasco Theater on Broadway. The film stock is grainy, the streets crowded and cluttered, and sirens can be heard off in the distance.

But once the camera moves inside the theater, Lee hands the reins over to the one-named Stew, master of ceremonies for the stage production of "Passing Strange." The visual and musical artist co-wrote the award-winning autobiographical rock opera with Heidi Rodewald, then brought it to Broadway in 2008. Lee chronicled the last show for the IFC channel, which is releasing it on DVD.

"Passing Strange" opens with his character, Youth (Daniel Breaker), as a teenager in South Central Los Angeles, hounded by his single mother to go to church. There, he has a religious epiphany not about God, but about music.

He becomes obsessed with all forms of musical expression and embarks on a picaresque journey that takes him from his church basement, where he forms a punk band, to the squats of Amsterdam and Berlin, where he explores sex and drugs and launches avant-garde art projects. As Youth proclaims, "Life is a mistake that only art can correct."

Lee captures the energy of the production with a swooping, darting camera, and he edits to make the small stage seem large and boundless — essentially removing it from the Belasco altogether and highlighting the physicality of the performances.

The cast is small but tireless, and except for Breaker and Eisa Davis as Youth's mother, the actors play multiple roles each. As a result, the stage buzzes with activity, especially during the show's finale, which seemingly breaks from the script for an impromptu jam that is genuinely cathartic for a final show.

STEPHEN M. DEUSNER

Take 10

THE WASHINGTON POST'S FILM CRITICS TACKLE THIS WEEK'S BOX-OFFICE TOP 10

1 Avatar: James Cameron has proven his penchant for melding spectacle and old-fashioned storytelling. Here, he delivers an ambitious, immersive cinematic experience. **ANN HORNADAY**

2 The Book of Eli: This hyper-violent, post-apocalyptic Western starring Denzel Washington can't make up its mind whether it wants to be corny or misanthropic. **MICHAEL O'SULLIVAN**

3 The Lovely Bones: The balance of tone of Alice Sebold's book on which this movie is based is sacrificed for a shapeless, overlong, mawkishly muddled pop-up illustration of a movie. **(AH)**

4 Alvin and the Chipmunks: The Squeakquel: Director Betty Thomas manages this middlebrow mayhem with a suitably light touch; this "Squeakquel" just squeaks by. **(MO)**

WARNER BROS.

Denzel Washington offers the audience a stick, apparently, in "The Book of Eli."

5 Sherlock Holmes: With a dash of Bond, a pinch of Batman and a sprinkling of kung fu, Guy Ritchie tries so hard to make sure this isn't your father's "Sherlock Holmes" that it comes across as cartoonish. **(MO)**

6 The Spy Next Door: Here's another lazily kid-pleasing comedy about a man (Jackie Chan) unprepared for fatherhood who's suddenly saddled with children who hate his guts. **(MO)**

7 It's Complicated: The romantic comedy about a divorced couple having an affair is both light on its feet and heavy enough to deliver a message. **(MO)**

8 Leap Year: This romantic comedy starring Amy Adams as a rich, neurotic New York woman who falls for a surly rube is a retread of just about every one of the genre's cliches. **(MO)**

9 The Blind Side: Grounded in the direct, disarming truth of the characters' experience, the movie has a straightforward lack of cheap sentiment that saves it from being too maudlin. **(AH)**

10 Up in the Air: George Clooney is at the peak of his physical attractiveness, technical chops and instinctive ease in this timeless movie that's utterly of its time — a movie of humor, heart and mind. **(AH)**

Get a night out in your inbox.

Start here.

Visit expressnightout.com and click on the "Sign Up Now" Newsletter button with the melon martini.

The expressnightout.com e-newsletter brings you a weekly chance to **win free tickets** and the editor's top picks for the best way to spend your evenings out, delivered right to your inbox weekly. No more excuses.

express nightout
expressnightout.com

Concerts, movies, events, restaurants and more.

XX2II 5x10.5

1 The Mighty Jungle

In a performance for the National Zoo's Wild Side Stage children's series, CityDance enchants the savage beasts — and the animals, too — with its adaptation of Rudyard Kipling's "Jungle Book." This show will be paired with a series of activities in the Reptile Discovery Center. But we promise no face-to-face with Kipling's treacherous Kaa. ➜ *National Zoo, 3001 Connecticut Ave. NW; ages 3 and up, Sun., 11 a.m. & 1 p.m., $7; 800-551-7328, fonz.org. (Woodley Park-Zoo)*

4 The Color of Patriotism

"For Love of Liberty: The Story of America's Black Patriots" may be only 40 minutes long, but this excerpt from an upcoming PBS documentary will be as information-packed as it is inspiring. The world premiere is presented by the National Museum of African American History and Culture. ➜ *American History Museum, 14th Street & Constitution Avenue NW; Tue., 6:30 p.m., free; 202-633-1000. (Smithsonian)*

5 Get Down; Do Good

Fort Knox Recording and Blisspop wasted no time planning a helping hand for Haiti. On Sunday night at Modern, all proceeds from the slightly less-than-tastefully named "Party & Funkin' 4 Haiti" will be donated to the international Red Cross. Bliss dance party DJ Will Eastman will be joined by DJ Stylus, Fort Knox Five, Nadastrom and a "special guest," so bring your dancing shoes and plan to stay awhile. ➜ *Modern, 3287 M St. NW; Sun., 9 p.m.-2 a.m., $10 suggested donation; blisspop.com.*

3 The Medal Goes Where?

Burlesque demands an athlete's strength and dexterity, not to mention an ice dancer's way with the audience. Why, burlesque as a competitive sport is the logical next step. On Saturday, the Battle of the Burlesque Stars comes to Palace of Wonders. Under the direction of team captain Clams Casino, pictured, the stars will compete in striptease categories including ... oh, looky there, we're out of room. ➜ *Palace of Wonders, 1210 H St. NE; Sat., 10 p.m., $10; 202-398-7469.*

top stops WEEKEND

2 No, You Look ... Fine

The music of six-piece band the Uglysuit may be unclassifiable — our own concise description is "dreamy neo-folk with shoegaze tendencies and a psychedelic twist" — but it's storming the indie-rock world. Audiences and critics spent the past two years being won over by these Oklahoma City boys' earnest music and warm live performances. Our turn comes on Sunday, when the 'Suit plays DC9 with Still Life Still and SEAS. ➜ *DC9, 1940 9th St. NW; Sun., 9 p.m., $7; 202-483-9000, dcnine.com. (U St.-Cardozo)*

the scene

Sound

THURSDAY

9:30 Club: Thievery Corporation, 8 p.m., sold out.
Black Cat: We Are Scientists, Uninhabitable Mansions, 8 p.m., $17; Freelance Whales, Animal Tropical, Faces on Film, 8:30 p.m., $12 (backstage).
Blues Alley: Otis Taylor, 8 &10 p.m., $27.50.
DC9: Typefighter, 9 p.m., $8.
Iota: Locksley, 9 p.m., $10.
Jammin' Java: Peter Mulvey, Jeffrey Foucault, 7:30 p.m., $15.
Kennedy Center, Millennium Stage: Andrew Shapiro, 6 p.m., free.
Velvet Lounge: The Potentials, 9 p.m., $8; Jackie and the Treehorns, Lonnie Walker, 10 p.m., $8.

FRIDAY

9:30 Club: Thievery Corporation, 8 p.m., sold out.
Birchmere: 24th Annual WFMA Benefit Weekend, 7:30 p.m., $48.50-$84.
Black Cat: The Cornel West Theory, Hume, Imperial China, Buildings, Big Gold Belt, 9 p.m., $12.
Blues Alley: Gene Bertoncini Trio, 8 & 10 p.m., $25.
DC9: Liberation Dance Party, 9 p.m., $7.
HR-57: Antonio Parker Quartet, 9 p.m., $12.
Iota: Haiti Benefit Concert, 8 p.m., donation.
Jammin' Java: Enter the Haggis, Adam Ezra Group, 8 p.m., $15.
The Red and the Black: Little Bigheart, the Wilderbeast, 9 p.m., $8.
Rock and Roll Hotel: Tone, Gifts from Enola, Dark Sea Dream, 9 p.m., $10.
Twins Jazz: Luis Faife Quartet, 9 & 11 p.m., $15.
Velvet Lounge: Ra Ra Rasputin, Bellflur, Savoir Adore, 10 p.m., $8.
Wolf Trap: Paul Cebar & the Milwaukeeans, 8 p.m., $20.

SATURDAY

9:30 Club: Thievery Corporation, 8 p.m., sold out.
Black Cat: Two Tears, Eyes of the Killer Robot, the Electricutions, 9 p.m., $10;

Continued on E11

★★★ FREE PERFORMANCES 365 DAYS A YEAR ★★★

THE KENNEDY CENTER
Millennium Stage

EVERY DAY AT 6 P.M.
NO TICKETS REQUIRED

Brought to you by

JANUARY 21–FEBRUARY 3

21 THU ★ Andrew Shapiro
The New York-based pianist and composer merges classical and pop sensibilities.

22 FRI ★ An Evening for Haiti
The National Symphony Orchestra performs Serenade for 13 Winds by Richard Strauss, Tabou Combo showcases the infectious rhythm of Haiti's dance music *konpa*, and Haitian singers Tatiana Pierre and John Pierremont and the Georgetown University Let Freedom Ring Choir perform.
Presented in partnership with the Embassy of Haiti.

23 SAT ★ Tommy Cecil Trio
Vintage pop and jazz tunes.

24 SUN ★ John Jensen Quartet
The jazz trombonist, a member of the Smithsonian Jazz Masterworks Orchestra, performs frequently with his Quartet on the East Coast.

ALL PERFORMERS AND PROGRAMS ARE SUBJECT TO CHANGE WITHOUT NOTICE.

25 MON ★ Euan Morton
To celebrate the 251st anniversary of the birth of Robert Burns, the Scottish actor/singer performs his one man show, *Burns' Night in America*.

26 TUE ★ Tyler Sieh
The Technical Sergeant, a violist with the United States Air Force Strings, leads a chamber ensemble.

27 WED ★ Blackbirds and Bullets
The sextet combines jazz improvisation with rhythmic, harmonic, and melodic influences from Africa, the Middle East, and South Asia.

28 & 29 THU & FRI ★ Songwriters: The Next Generation
Emerging songwriters and composers, including Danny Rivera and Nick Howard on the 28th and Linda Oh and Devon Sproule on the 29th, discuss and perform their own songs.
Presented by The ASCAP Foundation and made possible by the Bart Howard Estate.

30 SAT ★ Trachy/Lacy Collective
The jazz ensemble is led by saxophonist Seth Trachy and drummer Russell Lacy, both *Betty Carter's Jazz Ahead* alumni.

31 SUN ★ Chaise Lounge
Six top Washington area jazz musicians play an eclectic mix of original songs and re-arranged iconic pop tunes that go back to the 1950s.

1 MON ★ Chicago Goes West
Led by drummer Karl Schwonik and featuring trumpeter James Davis and bassist Nicolas Bedard, the trio shows its strong ties to traditional jazz while bringing a fresh approach.

2 TUE ★ David Asbury
The guitarist, teacher, and scholar, has appeared on concert stages throughout the world.

3 WED ★ ChinahBlac
The vocalist, who has coined her sound as "aggressive soul," has worked with The Dave Mathews Band, Erykah Badu, Jill Scott, and others.

THU 21 ★ ANDREW SHAPIRO

MON 1 ★ CHICAGO GOES WEST

WED 3 ★ CHINAHBLAC

DAILY FOOD AND DRINK SPECIALS.
5-6 P.M. NIGHTLY ★ GRAND FOYER BARS

The Millennium Stage was created and underwritten by James A. Johnson and Maxine Isaacs to make the performing arts accessible to everyone in fulfillment of the Kennedy Center's mission to its community and the nation. The Millennium Stage, underwritten by James A. Johnson and Maxine Isaacs, is brought to the public by Target Stores, with additional funding provided by The U.S. Department of Education, The Morris and Gwendolyn Cafritz Foundation, Capital One, The Meredith Foundation, Dr. Deborah Rose and Dr. Jan A.J. Stolwijk, DC Commission on the Arts and Humanities, the Millennium Stage Endowment Fund, and the Kennedy Center Washington Committee on the Arts.

Live Internet broadcast, video archive, artist information, and more at
kennedy-center.org/millennium

For more information call:
(202) 467-4600
(202) 416-8524 TTY

TAKE METRO to the Foggy Bottom/GWU station and ride the free Kennedy Center shuttle departing every 15 minutes until midnight.

FREE TOURS are given daily by the Friends of the Kennedy Center tour guides. Tour hours: Monday thru Friday, 10 a.m.–5 p.m., and Saturday and Sunday from 10 a.m.–1 p.m. For information, call (202) 416-8340.

GET CONNECTED! Become a fan of Millennium Stage on Facebook and check out artist photos, upcoming events, and more!

PLEASE NOTE: There is no free parking for free performances.

The Kennedy Center welcomes persons with disabilities.

The Kennedy Center

Weekend Pass

Still a Sweet Sound

CHRISTOPHER O. BANKS

UNIVERSAL TRUTH: There won't be more than a few minutes in between songs when you spend an evening with the queen of gospel music in "Mahalia," a look behind the rags-to-riches life of Mahalia Jackson, at Metro Stage.

venues

→ **9:30 CLUB:** 815 V ST. NW; 202-265-0930, 930.COM.

→ **BIRCHMERE:** 3701 MT. VERNON AVE., ALEXANDRIA; 703-549-7500, BIRCHMERE.COM.

→ **BLACK CAT:** 1811 14TH ST. NW; 202-667-7960, BLACKCATDC.COM.

→ **BLUES ALLEY:** 1073 WISCONSIN AVE. NW; 202-337-4141, BLUESALLEY.COM.

→ **BOHEMIAN CAVERNS:** 2001 11TH ST. NW; 202-299-0800, BOHEMIANCAVERNS.COM.

→ **COMET PING PONG:** 5037 CONNECTICUT AVE. NW; 202-364-0404, COMETPINGPONG.COM.

→ **DC NINE:** 1940 9TH ST. NW; 202-483-5000, DCNINE.COM.

→ **HR-57:** 1610 14TH ST. NW; 202-667-3700, HR57.ORG.

→ **IOTA:** 2832 WILSON BLVD., ARLINGTON; 703-522-8340, IOTACLUBANDCAFE.COM.

→ **JAMMIN' JAVA:** 227 MAPLE AVE. E., VIENNA, VA.; 703-255-1566, JAMMINJAVA.COM.

→ **JAXX:** 6355 ROLLING ROAD, SPRINGFIELD, VA.; 703-569-5940, JAXXROXX.COM.

→ **KENNEDY CENTER:** 2700 F ST. NW; 800-444-1324, KENNEDY-CENTER.ORG.

→ **THE RED AND THE BLACK:** 1212 H ST. NE; 202-399-3201, REDANDBLACKBAR.COM.

→ **ROCK AND ROLL HOTEL:** 1353 H ST. NE; 202-388-7625, ROCKANDROLLHOTELDC.COM.

→ **STATE THEATRE:** 220 N. WASHINGTON, FALLS CHURCH; 703-237-0300, THESTATETHEATRE.COM.

→ **TWINS JAZZ:** 344 U ST. NW; 202-234-0072, TWINSJAZZ.COM.

→ **VELVET LOUNGE:** 915 U ST. NW; 202-462-3213, VELVETLOUNGEDC.COM.

the scene

Continued from E9

Bliss with DJ Will Eastman, 9:30 p.m., $8 (backstage).

Blues Alley: Gene Bertoncini Trio, 8 & 10 p.m., $25.

Bohemian Caverns: Matvei Sigalof, 8:30 & 10:30 p.m., $25.

DC9: The Torches, 7 p.m., $10.

HR-57: Rhythminic Accents, 9 p.m., $12.

Iota: Laura Tsaggaris, Dawn Landes and the Hounds, 9 p.m., $12.

Jammin' Java: Gloria Kim, Michael Butler, 2 p.m., $8.

Jaxx: The Audition, the Dangerous Summer, Sparks the Rescue, the Right Coast and more, 1 p.m., $15.

State Theatre: Bruce in the USA, 9 p.m., $18.

Twins Jazz: Luis Faife Quartet, 9 & 11 p.m., $15.

The Red and the Black: Convoy Skateboards Winter Party, 9 p.m., $6.

SUNDAY

9:30 Club: Thievery Corporation, 8 p.m., $40.

Birchmere: Robert Klein, 7:30 p.m., $35.

Black Cat: XMC, the Formers, 9 p.m., $8 (backstage).

Blues Alley: Gene Bertoncini Trio, 8 & 10 p.m., $25.

DC9: The Uglysuit, Still Life Still, 9 p.m., $8.

Kennedy Center, Concert Hall: Ella! featuring Dee Dee Bridgewater, Janis Siegel & The Dizzy Gillespie All-Star Big Band, 7 p.m., $20-$45.

The Red and the Black: CJ Boyd Gary Rouzer, 9 p.m., $6.

Rock and Roll Hotel: People Under the Stairs, Grieves with Budo, Kenan Bell, 9 p.m., $15.

Twins Jazz: Jon Bremen, 9 & 11 p.m., $10.

Velvet Lounge: Mic Finite, Metaphysical, the Cornel West Theory, 9:30 p.m., $8.

Sight

LAST CHANCE Addison/Ripley Fine Art: "Wolf Kahn," the German-born painter's pastels and oil works, through Sat. 1670 Wisconsin Ave. NW; 202-238-5180, addisonripleyfineart.com.

Alexandria Black History Museum: "Spirits in a Bottle," a lighthearted exhibit pays tribute to an African tradition, through Jan. Exhibitions highlighting Alexandria's history, ongoing. 902 Wythe St., Alexandria; 703-838-4356, oha.alexandriava.gov/bhrc.

Anacostia Community Museum: "Separate but Unequaled," exhibit highlighting the achievements and success of baseball's Negro leagues. 1901 Fort Place SE; 202-633-1000, anacostia.si.edu.

Ann Loeb Bronfman Gallery: "Blue Like Me: the Work of Siona Benjamin," the Jewish artist's upbringing in India is explored through painting, through Jan. 29. 1529 16th St. NW; 202-518-9400, washingtondcjcc.org.

The Art League Gallery: "Timbuktu," her 18 years in Africa provides the basis for printmaker Kathleen Stafford's art, through Feb. 1. 105 N. Union St.,

Continued on E12

BSO AT STRATHMORE

BEETHOVEN'S *third piano* CONCERTO

Jan 23, 8 pm

Famed pianist Garrick Ohlsson joins the Baltimore Symphony in Beethoven's Third Piano Concerto.

Presenting Sponsor: M&T Bank

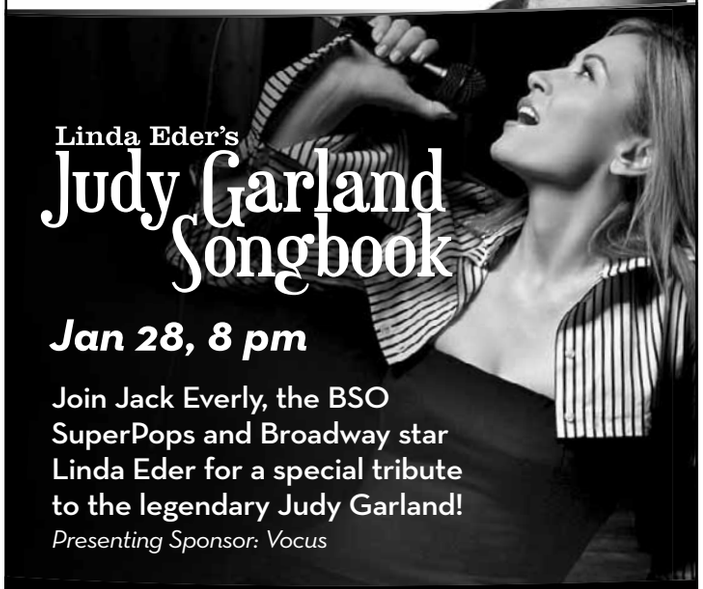

Linda Eder's Judy Garland Songbook

Jan 28, 8 pm

Join Jack Everly, the BSO SuperPops and Broadway star Linda Eder for a special tribute to the legendary Judy Garland!

Presenting Sponsor: Vocus

BSOmusic.org | 1.877.BSO.1444

Tedd Baker Quintet — Fri & Sat Jan 22nd & 23rd

Green Tea — Friday Jan 22nd — Sol Edler

Leonard Brown — Joyful Noise — Fri & Sat Jan 29th & 30th

Vinx — Sun Jan 31st — "Vinx is the gift you give to someone that you really care about." ~ STEVIE WONDER

Valentine's Day — Heidi Martin — Sunday Feb 14th (vocals)

Sylver Logan Sharp (vocals) — Friday Feb 19th

Chico Hamilton — Sat Feb 20th

JD Allen Trio — Fri & Sat Feb 26th & 27th

Javon Jackson — Fri & Sat Mar 19th & 20th — Cedar Walton

Ron Carter Apr 1st, 2nd & 3rd

Donald Harrison Apr 16th & 17th

2001 11th st. nw 202.299.0800
metro:greenline:ustreet-cardozo
www.bohemiancaverns.com

"A feel-good, touching and terrific movie. Believe again in the power of the human spirit."
-Jan Wahl, KRON-TV, SAN FRANCISCO

"As inspirational and uplifting as 'The Blind Side.'"
-Jeanne Wolf, PARADE

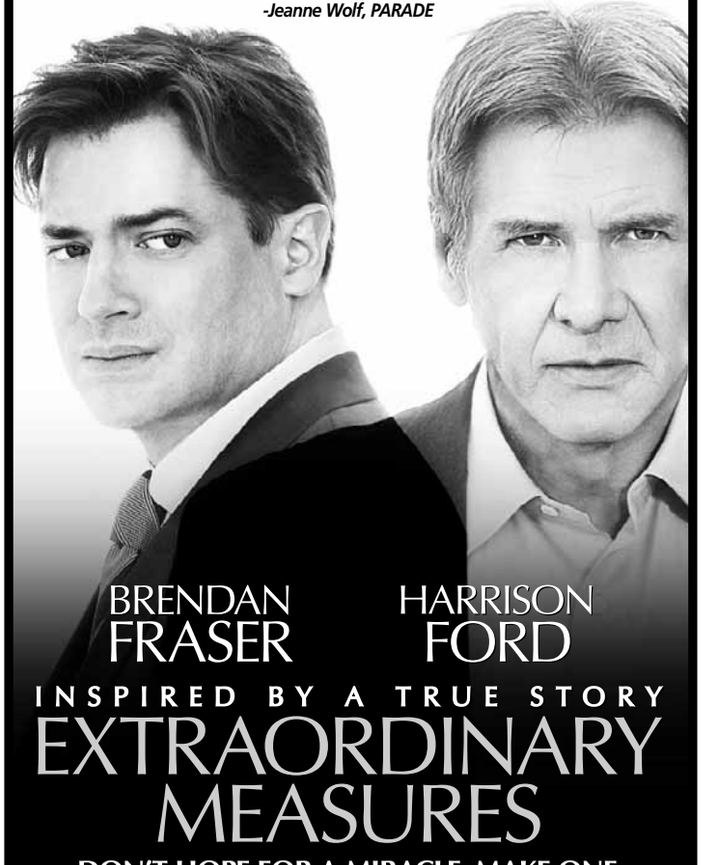

BRENDAN FRASER HARRISON FORD

INSPIRED BY A TRUE STORY

EXTRAORDINARY MEASURES

DON'T HOPE FOR A MIRACLE. MAKE ONE.

CBS FILMS presents a DOUBLE FEATURE FILMS production of BRENDAN FRASER HARRISON FORD "EXTRAORDINARY MEASURES" KEN RUSSELL casting by MARGERY SIMKIN music by ANDREA GUERRA costume designer OEENA APPEL editor ANNE V. COATES, A.C.E. production designer DEREK R. HILL director of photography ANDREW DUNN, BSC executive producers HARRISON FORD NAN MORALES produced by MICHAEL SHAMBERG STACEY SHER CARLA SANTOS SHAMBERG written by ROBERT NELSON JACOBS directed by TOM VAUGHAN

PG PARENTAL GUIDANCE SUGGESTED SOME MATERIAL MAY NOT BE SUITABLE FOR CHILDREN THEMATIC MATERIAL, LANGUAGE AND A MILD SUGGESTIVE MOMENT

www.ExtraordinaryMeasuresTheMovie.com

CBS FILMS

STARTS TOMORROW AT A THEATER NEAR YOU
CHECK LOCAL LISTINGS FOR SHOWTIMES

LEVYdance
WORLD PREMIERE
at Dance Place
Sat. Jan. 23 @ 8pm
Sun. Jan. 24 @ 4pm
Call 202-269-1600 or
Order Online: danceplace.org
DANCE PLACE
3225 8th St. NE•2 blocks from CU/Brookland Meto

BLACK CAT
1811 14TH ST NW
www.blackcatdc.com

JANUARY 2010

THU 21 WE ARE SCIENTISTS
UNINHABITABLE MANSIONS
$15/ $17

THU 21 FREELANCE WHALES
ANIMAL TROPICAL
FACES ON FILM $10 /$12

FRI 22 SOCKETS RECORDS SHOWCASE:
CORNEL WEST THEORY
HUME, IMPERIAL CHINA,
BUILDINGS, BIG GOLD
BELT $12

FRI 22 PARTY LIGHTS:
DJS MAD SQUIRREL, ROB J. $FREE

SAT 23 TWO TEARS
EYES OF THE KILLER ROBOT
THE ELECTRICUTIONS $10

SAT 23 <<BLISS>>
DJ WILL EASTMAN $8

SUN 24 XMC
THE FORMERS $8

MON 25 RED ROOM BAR & FFT
CAFE OPEN AT 8:00

TUE 26 COBRA COLLECTIVE
THE CHANCE $8

WED 27 MOTHERTONGUE:
WOMEN'S SPOKEN WORD $FREE

THU 28 BREAKUPS (CD RELEASE)
THE SCOTCH BONNETS $8

FRI 29 HOMO/SONIC:
AN ALTERNATIVE DANCE NIGHT FOR
QUEER FOLKS & THEIR FRIENDS $10

FRI 29 NO CONTROL:
W/ DJS DENMAN & STEVE EP $FREE

SAT 30 CRYFEST:
CURE VS SMITHS DANCE PARTY
W/ DJS STEVE EP, KILLA K,
KRASTY MCNASTY $10

SAT 30 RAZZMATAZZ:
BRITPOP, INDIE & POSTPUNK $5

WE ARE 3 BLOCKS FROM THE U STREET METRO STATION
TICKETS: TICKETALTERNATIVE.COM
1-877-725-8849

Weekend Pass | entertainment

the scene

Continued from E11

Alexandria; 703-683-1780, theartleague.org.

LAST CHANCE Arthur M. Sackler Gallery: "Falnama: the Book of Omens," vividly illustrated manuscripts on the end of days from the Islamic world, through Sun. "Perspectives: Anish Kapoor," sensous metallic sculptures from the Indian artist, through Feb. 23; "Moving Perspectives: Yeondoo Jung," memories explored through photography and video from this South Korean artist, through March 14. 1050 Independence Ave. SW; 202-633-1000, asia.si.edu.

Athenaeum: "Kazaan Viveiros," collage-like images explore the relationship between perception and memory, through Feb. 28. 201 Prince St., Alexandria; 703-548-0035, nvfaa.org.

Carroll Square Gallery: "3D: Contemporary College," work from Kyan Bishop, Leah Frankel and Elizabeth Kendall, reception Fri. 6-8 p.m., through March 26. 975 F St. NW; 202-624-8643, carrollsquare.com/gallery.

Caos on F: "Chul Beom Park," abstract and haunting 3-D mixed-media collages, through Feb. 27. 923 F St.; caosonf.com.

Civilian Art Projects: "Don't Look Now," an artistic discovery rather than just showcase from George Jenne provides a cinematic look into the journey of knowledge, through Feb. 13. 1019 7th St. NW; 202-607-3804, civilianartproj-

"DENZEL WASHINGTON IS ONE COOL DUDE, WHO IS WORTH FOLLOWING ANYWHERE."
Peter Travers, Rolling Stone

"A SMART DRAMA THAT MARKS A WELCOME RETURN FOR THE HUGHES BROTHERS."
Richard Corliss, TIME

"PULPY GOOD FUN."
Rafer Guzmán, Newsday

THE BOOK OF ELI

"VISUALLY STRIKING..."
Manohla Dargis, The New York Times

DENZEL WASHINGTON GARY OLDMAN

ALCON ENTERTAINMENT PRESENTS A SILVER PICTURES PRODUCTION A HUGHES BROTHERS FILM
DENZEL WASHINGTON GARY OLDMAN "THE BOOK OF ELI" MILA KUNIS RAY STEVENSON
JENNIFER BEALS FRANCES DE LA TOUR AND MICHAEL GAMBON
CO-PRODUCERS STEVEN P. WEGNER YOLANDA T. COCHRAN JOHN DAVID WASHINGTON
EXECUTIVE PRODUCERS STEVE RICHARDS SUSAN DOWNEY ERIK OLSEN
PRODUCED BY JOEL SILVER DENZEL WASHINGTON BRODERICK JOHNSON
ANDREW A. KOSOVE DAVID VALDES
WRITTEN BY GARY WHITTA DIRECTED BY THE HUGHES BROTHERS

WARNER BROS. PICTURES
©2010 Warner Bros. Ent. All Rights Reserved

R RESTRICTED
UNDER 17 REQUIRES ACCOMPANYING PARENT OR ADULT GUARDIAN
SOME BRUTAL VIOLENCE AND LANGUAGE

www.bookofelimovie.com

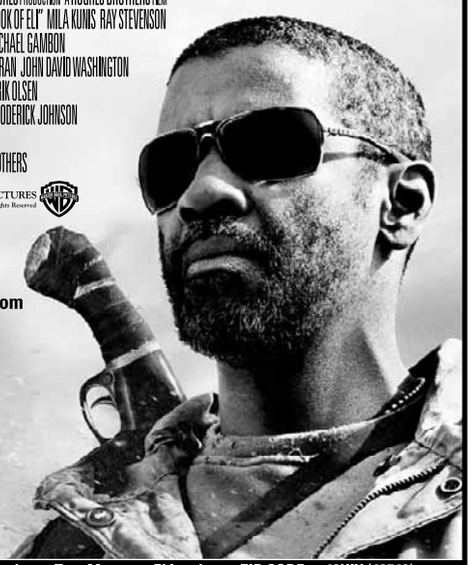

MOBILE USERS: For Showtimes, Text Message ELI and your ZIP CODE to 43KIX (43549)
NOW SHOWING - CHECK DIRECTORIES FOR LISTINGS

JACKIE CHAN
"HIGH-FLYING FAMILY FUN!"
MOVIEWEB
"FLAT-OUT FANTASTIC!"
FILM ADVISORY BOARD

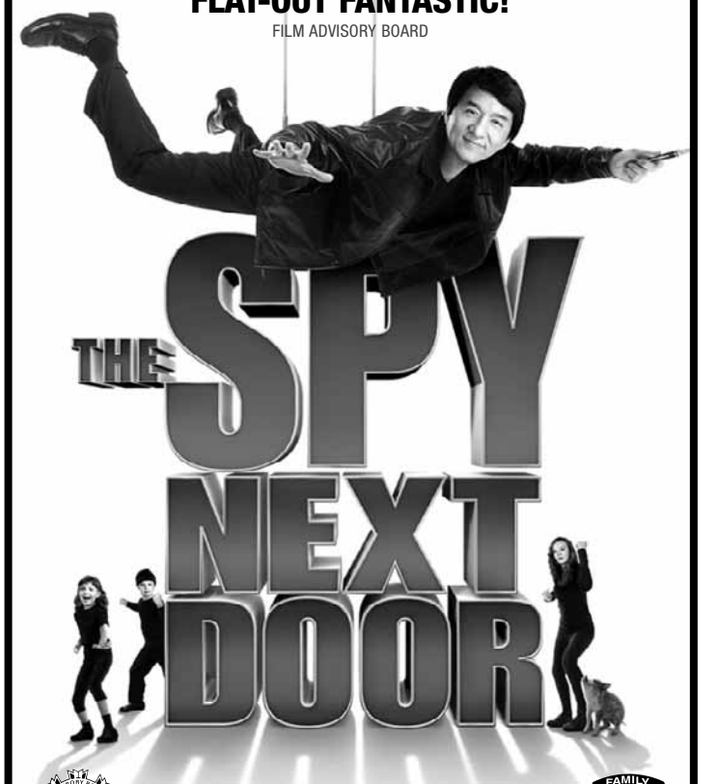

AWARD WINNER
PART SPY. PART BABYSITTER. ALL HERO.
FAMILY APPROVED
BILLY RAY CYRUS GEORGE LOPEZ
STORY BY JONATHAN BERNSTEIN & JAMES GREER SCREENPLAY BY JONATHAN BERNSTEIN & JAMES GREER AND GREGORY POIRIER DIRECTED BY BRIAN LEVANT

PG PARENTAL GUIDANCE SUGGESTED
Some Material May Not Be Suitable for Children
FOR SEQUENCES OF ACTION VIOLENCE AND SOME MILD RUDE HUMOR.
RELATIVITY MEDIA
©2009 Spy Next Door, LLC. All Rights Reserved.
DOLBY DIGITAL
[NYSE: LGF]
thespynextdoorfilm.com iamrogue.com LIONSGATE

WASHINGTON, DC
AMC LOEWS GEORGETOWN 14 Washington, DC 888-AMC-4FUN
REGAL CINEMAS GALLERY PLACE STADIUM 14 Washington, DC 800-FANDANGO #1721

VIRGINIA
NATIONAL AMUSEMENTS CENTREVILLE MULTIPLEX Centreville 703-502-4060
NATIONAL AMUSEMENTS FFX CORNER 14: CINEMA DE LUX Fairfax 703-502-4060
NATIONAL AMUSEMENTS RESTON TOWN CTR MULTIPLEX Reston 703-502-4060
PHOENIX THEATRES WORLDGATE 9 Herndon 703-318-9290
REGAL CINEMAS BALLSTON COMMONS STADIUM Arlington 800-FANDANGO #377
REGAL CINEMAS COUNTRYSIDE STADIUM 20 Sterling 800-FANDANGO #394
REGAL CINEMAS KINGSTOWNE STADIUM 16 Alexandria 703-822-4956
REGAL CINEMAS MANASSAS STADIUM 14 Manassas 800-FANDANGO #490
REGAL CINEMAS POTOMAC YARD STADIUM 16 Alexandria 703-739-4040

MARYLAND
ACADEMY STADIUM THEATRES 8 Greenbelt 301-220-1155
AMC LOEWS CENTER PARK 8 Beltsville 888-AMC-4FUN
AMC LOEWS MAGIC JOHNSON CAPITAL CTR 12 Largo 888-AMC-4FUN
AMC LOEWS RIO 18 Gaithersburg 888-AMC-4FUN
AMC LOEWS ST. CHARLES TOWNE CTR. 9 Waldorf 888-AMC-4FUN
KENTLANDS STADIUM 8 Gaithersburg 301-519-6868
MARLOW 6 THEATRES Marlow Heights 301-316-1031
P&G WESTFIELD MONTGOMERY 3 Bethesda 301-767-9555
REGAL CINEMAS BETHESDA 10 Bethesda 800-FANDANGO #569
REGAL CINEMAS BOWIE STADIUM 14 Bowie 800-FANDANGO #454
REGAL CINEMAS GERMANTOWN STADIUM 14 Germantown 800-FANDANGO #455
REGAL CINEMAS MAJESTIC STADIUM 20 Silver Spring 240-393-4826
REGAL CINEMAS ROCKVILLE STADIUM 13 Rockville 800-FANDANGO #248
REGAL CINEMAS ROYALE STADIUM 14 Hyattsville 301-864-FILM

CHECK THEATER DIRECTORIES OR CALL FOR SOUND INFORMATION AND SHOWTIMES
NO PASSES OR DISCOUNT TICKETS ACCEPTED

ects.com.

Conner Contemporary Art: "Anyone Other Than Me," Jeremy Kost provides a photographic journey into the glam underside of various subcultures. "Living Fossil," Taylor Baldwin uses sculptures to explore the relationship between objects and people. "Sounds a Grown Man Shouldn't Make," irreverent audio from Matthew Sutton, through March 6. 1358 Florida Ave. NE; 202-588-8750, connercontemporary.com.

Corcoran Gallery of Art: "American Bronzes" "Sculpture From the Mouse House: the Olga Hirshhorn Collection," ongoing. 500 17th St. NW; 202-639-1700, corcoran.org.

Cross Mackenzie Gallery: "Snow White," no color needed in the ceramics of Christa Assad, Charles Birnbaum, Jean-Marie Grenier, Jeff Irwin, and Maren Kloppmann, through March 5. 1054 31st St. NW; 202-333-7970, crossmackenzie.com.

D.C. Arts Center: "Memory Meets Imagination Halfway," evocations of female sexuality are layered against the landsapes of Spain and California in paintings from Adam De Boer, through Feb. 21. 2438 18th St. NW; 202-462-7833, dcartscenter.org.

Flashpoint Gallery: "Inside Mouth," minimalist drawings from Jackie Milad explore the expressions of the face, through Feb. 13. 916 G St. NW; 202-315-1305, flashpointdc.org.

The Foundry Gallery: "A Deeper Reality," abstract, theoretical physics-inspired paintings from Doris Colbert Kennedy, through Jan. 31. 1314 18th St. NW; 202-463-0203, foundrygallery.com.

Freer Gallery of Art: "Children at Play in Chinese Paintings," through May 23. "Texture of Night: James McNeill Whistler," through June; "Cornucopia: Ceramics From Southern Japan," through 2011. Jefferson Drive & 12th Street SW; 202-633-1000, asia.si.edu.

Gallery Neptune: "January," color-rich compositions from Albert Schweitzer, Ed Bisese, Lisa Brotman, Glenn Friedel, Elyse Harrison, Elaine Langerman and Wayne Paige, through Jan. 30. 5001 Wilson Lane, Bethesda; 301-718-0809, galleryneptune.com.

Goethe-Institut: "Roads and Paths: Photography by Bernhard Fuchs," human construction and natural scenery mix, through March 19. 812 7th St. NW; 202-289-1200, goethe.de/washington.

Hamiltonian Gallery: "Call and Response" a musical term is interpreted visually as 16 artists interact with each other, through Feb. 13. 1353 U St. NW; 202-332-1116, hamiltoniangallery.com.

Hemphill Fine Arts: "Vintage Kodak

Continued on E14

Timeless Chuckle

COURTESY OF HBO

LOOK AND LAUGH: Jokes don't always get old, and comedian Robert Klein has mined the funny bone of America for 45 years. More brain-tickling than knee-slapping, Klein has influenced generations of funnymen and brings his thoughts on life and politics to the Birchmere on Sunday.

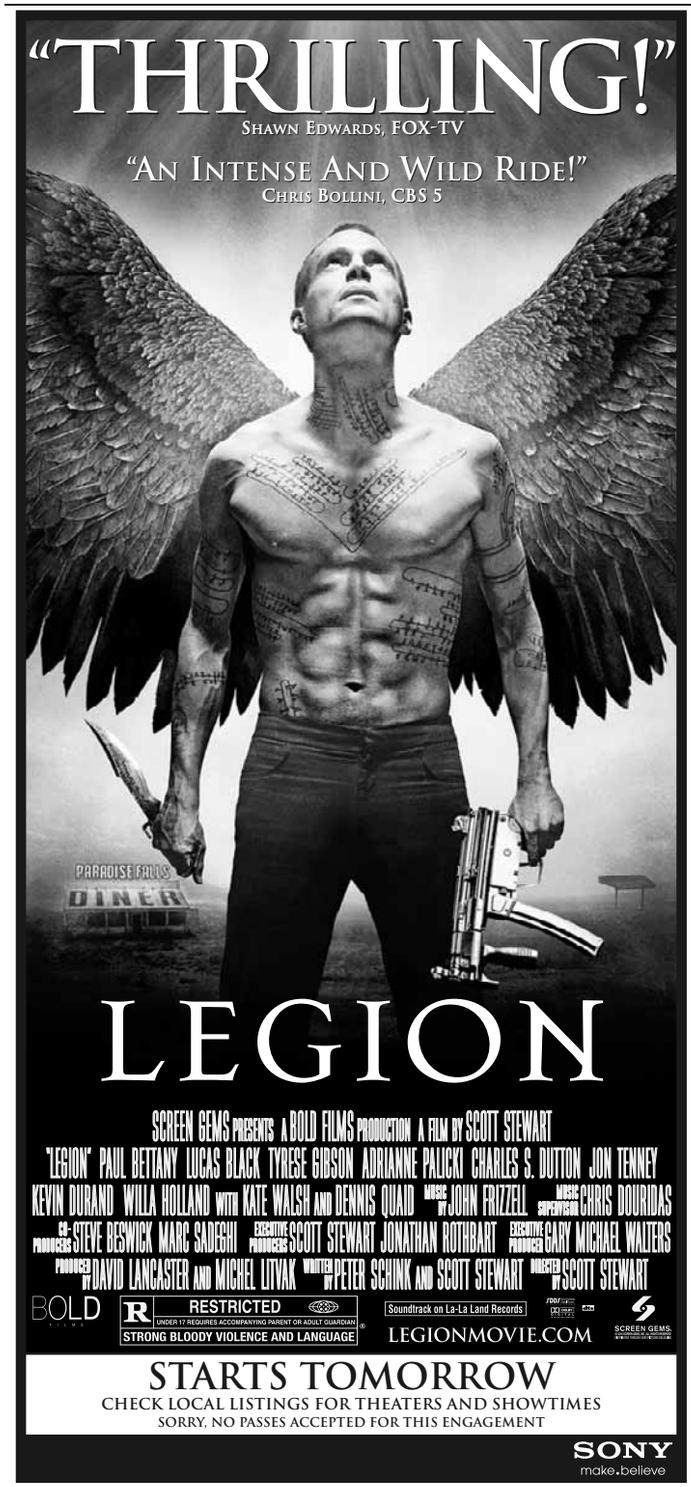

Models Now Open.
Immediate Occupancy.
One Bedrooms from the $300's also Available.
Price Includes Garage Parking.

2BR/2BA $419K*
MAKE YOUR MOVE

At Madrigal Lofts, every aspect of the city lifestyle is at your doorstep: restaurants, nightlife, METRO, museums and more. With 10' ceilings and every imaginable luxury feature you desire, Madrigal Lofts offers an opportunity not to be missed. Visit our Sales Center and tour our decorated models.

MADRIGAL LOFTS

811 4th Street, NW
One Block North of Massachusetts Avenue
202-408-0007 MadrigalLoftsDC.com

Sales by The Mayhood Company
Sales Center Open Daily 11 – 5.
*Prices subject to availability. See sales manager for details. Price $419,900 does not include parking.

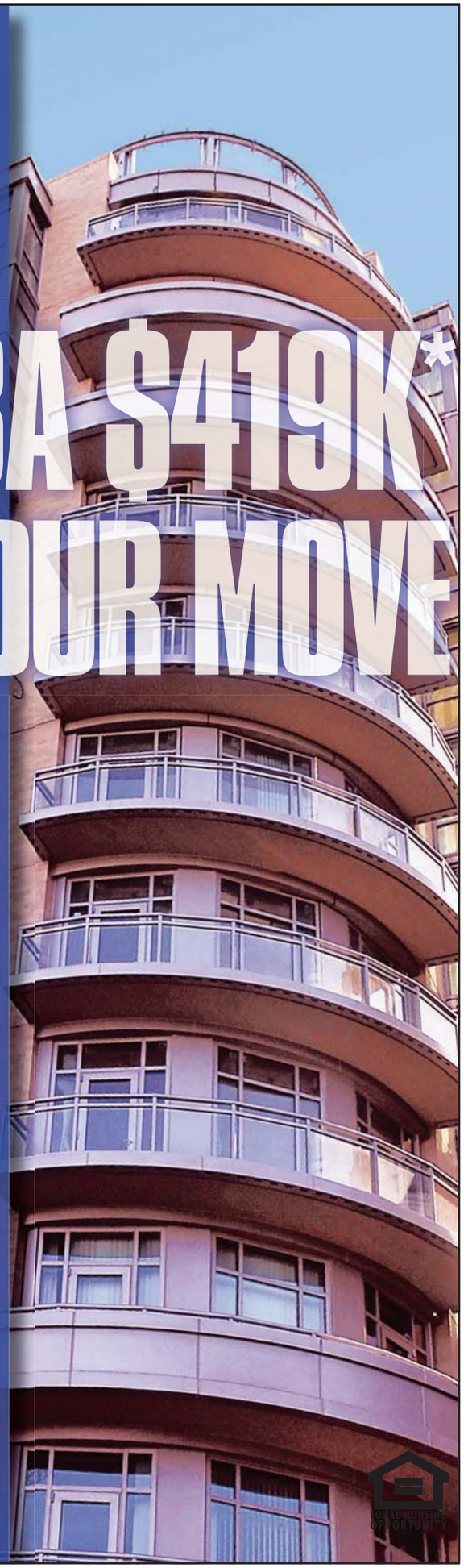

Weekend Pass

More Than the Rosary

DELORES SMITH

LONG SERVING: Morality was more than theoretical for the women of the Catholic Church and "Women and Spirit: Catholic Sisters in America," at the Ripley Center at the Smithsonian, celebrates the quiet societal impact of these women.

the scene

Continued from E13

Brownies," William Christenberry's extraordinary photos come from a more-than-ordinary camera. "Distortion, Delay and Sustain," A playful look at post-modern art through the collages and installations of Robin Rose. "Flower Studies," Donald Baechler infuses non-abstract images with deeper meaning, reception for all Sat. 6:30-8:30 p.m., through March 13. 1515 14th St. NW; 202-234-5601, hemphillfinearts.com.

Hillyer Art Space: "Adjunct/Disjunct," the struggles of the teaching artist, through Feb. 20. 9 Hillyer Court NW; 202-338-0680, artsandartists.org.

Hirshhorn: "Strange Bodies: Figurative Works From the Hirshhorn Collection," ongoing. "Black Box: Phoebe Greenberg," through April 11. "Directions: John Gerrard," 3-D installation mixes reality with fiction, through May 31. 7th Street & Independence Avenue SW; 202-633-1000, hirshhorn.org.

Honfleur Gallery: "Stories," three artists compile photographs to illustrate the conflict in Africa, reception Fri. 7 p.m., through Feb. 26. 1227 Good Hope Road SE; 202-580-5972, honfleurgallery.com.

Industry Gallery: "Round the Corner," sculptor Shlomo Harush re-examines conventional means of seating, through March 6. 1358 Florida Ave. NE; 202-399-1730, industrygallerydc.com.

Irvine Contemporary: "The Struggle to Right Oneself," static shots of very violent action from photographer Kerry Skarbakka; "Uncomissioned Memorials," marble and stone creations from Sebastian Martorana, through Jan. 30. 1412 14th St. NW; 202-332-8767, irvinecontemporary.com.

The Jerusalem Fund Gallery: "Palestinians, meanwhile ..." the lives of ordinary Palestinians are captured in

entertainment | Weekend Pass

the photograhs of Elena Farsakh, reception Fri. 6:30-8:30 p.m., through Feb. 26. 2425 Virginia Ave. NW; 202-338-1958, thejerusalemfund.org.

The Joan Hisaoka Healing Arts Gallery: "Traces, Celebrating the Life of Jutta Phillippi Eigen," artists offer a tender homage to the memory of Jutta, through Jan. 30. 1632 U St. NW; 202-483-8600, smithfarm.com.

Koshland Science Museum: Various science-related exhibits including "Global Warming Facts & Our Future," "Lights at Night," "Infectious Disease: Evolving Challenges to Human Health," "Wonders of Science," ongoing. 6th & E streets NW; 202-334-1201, koshland-sciencemuseum.org.

The Lyceum: "Tramping and Trailing With the Girl Scouts," photos and artifacts detail the growth and expansion of scouting in the D.C. area, through May 31. 201 S. Washington St., Alexandria; 703-838-4554, historicalalexandria.org.

Marsha Mateyka Gallery: "Recent Work," work from Christopher French, Jae Jo, Nathan Oliveira, Andrea Way, Nancy Wolf, through Feb. 20. 2012 R St. NW; 202-328-0088, marshamateyka-gallery.com.

Mexican Cultural Institute: "Dialogues in Mexican Photography," showing the best of the Mexican photographic community, through Jan. 30. 2829 16th St. NW; 202-728-1628, instituteofmexicodc.org.

National Air and Space Museum: "Alan Bean: Painting Apollo, First Artist on Another World," reflections and paintings from the fourth man on the moon; the largest collection of historic aircraft and spacecraft in the world, ongoing. 6th Street & Independence Avenue SW; 202-633-1000, nasm.si.edu.

National Gallery of Art, East Building: "Editions With Additions: Working Proofs by Jasper Johns," through April 4.; "Alexander Calder"; "The Robert and Jane Meyeroff Collection: Selected Works," through May 2. **National Gal-**

Continued on E18

Western Girls

JOSHUA COGAN

HER STORY: Using the backgrounds of California and Spain, Adam De Boer paints stories of tender sexuality that grow despite the social pressures of those cultures. "Memory Meets Imagination Halfway" shows at the DC Arts Center.

local movie times

◆ No Passes ( ) Bargain Show Times

Washington DC

Landmark Theatres

Landmark's E-Street Cinema — www.landmarktheatres.com

BROKEN EMBRACES (R) (2:00, 5:15)8:30
THE YOUNG VICTORIA (PG) (1:30, 4:20)9:25
CRAZY HEART (R) (1:15, 2:45, 4:15, 5:30)6:45, 8:15, 9:30
A SINGLE MAN (R) (1:40, 4:30)7:20, 9:45
NINE (PG–13) (1:20, 4:00)9:15
AN EDUCATION (PG–13) (2:05, 4:35)7:05, 9:35
POLICE, ADJECTIVE (NR) (1:35, 4:10)7:00, 9:40

The Avalon Theatre

The Avalon Theatre — www.theavalon.org

IT'S COMPLICATED (R) 2:45, 5:30, 8:15
INVICTUS (PG–13) 1:30, 4:30, 7:30

AMC Theaters

AMC Loews Uptown — www.amctheatres.com

AVATAR (PG–13) 12:30, 4:00, 7:30

AMC Theaters

AMC Mazza Gallerie — www.amctheatres.com

THE BOOK OF ELI (R) 1:30, 4:20, 7:30, 10:20
THE LOVELY BONES (PG–13) 12:30, 3:30, 6:45, 9:45
DAYBREAKERS (R) 12:45, 3:00, 5:30, 8:00, 10:25
IT'S COMPLICATED (R) 1:10, 4:10, 7:10, 10:00
SHERLOCK HOLMES (PG–13) 4:45, 7:45, 10:35
ALVIN AND THE CHIPMUNKS: THE SQUEAKQUEL (PG) 2:30, 5:10, 7:50, 10:05
AVATAR 3D (PG–13) 1:15, 5:00, 8:30
IN DIGITAL 3-D

THE PRINCESS AND THE FROG (G) 1:45 P.M.

AMC Theaters

AMC Loews Georgetown — www.amctheatres.com

THE BOOK OF ELI (R) 11:00, 1:50, 4:40, 7:30, 10:25
THE LOVELY BONES (PG–13) 12:50, 4:00, 7:00, 10:10
THE SPY NEXT DOOR (PG) 12:05, 2:30, 5:00, 7:25, 9:50
YOUTH IN REVOLT (R) 12:25, 2:45, 4:55, 7:10, 9:35
DAYBREAKERS (R) 12:10, 2:35, 5:05, 7:35, 9:55
AMC Select

THE IMAGINARIUM OF DOCTOR PARNASSUS (PG–13) 11:10, 2:05, 4:50, 7:50, 10:30
LEAP YEAR (PG) 12:30, 3:00, 5:30, 7:55, 10:15
12:30, 3:00, 5:30, 7:55, 10:15
AMC Select

NINE (PG–13) 1:20, 6:55
IT'S COMPLICATED (R) 10:55, 1:40, 4:30, 7:20, 10:15
SHERLOCK HOLMES (PG–13) 10:50, 1:45, 4:45, 7:45, 10:30
AMC Select

UP IN THE AIR (R) 11:15, 1:55, 4:35, 7:15, 10:00
AVATAR 3D (PG–13) 11:35, 3:10, 6:45, 10:20
IN DIGITAL 3-D

AMC Select

CRAZY HEART (R) 12:00, 2:40, 5:20, 8:00, 10:25
INVICTUS (PG–13) 1:00, 4:05, 7:05, 10:05
THE BLIND SIDE (PG–13) 10:25, 4:10, 9:45

Regal Cinemas

Regal Gallery Place Stadium — www.regmovies.com

EDGE OF DARKNESS (R)
THE BOOK OF ELI (R) (11:40, 12:40, 2:20)3:30, 5:10, 7:00, 8:00, 9:50
YOUTH IN REVOLT (R) (12:30)3:10, 5:30, 7:50, 10:20
DAYBREAKERS (R) (2:50)5:20, 8:10, 10:40
LEAP YEAR (PG) (12:15, 2:40)5:10, 7:40, 10:05
THE LOVELY BONES (PG–13) (12:35)3:45, 7:15, 10:15
THE IMAGINARIUM OF DOCTOR PARNASSUS (PG–13) 7:25, 10:30
IT'S COMPLICATED (R) (1:20)7:05
SHERLOCK HOLMES (PG–13) (12:45)3:50, 7:10, 10:10
ALVIN AND THE CHIPMUNKS: THE SQUEAKQUEL (PG) (11:40, 2:10)4:50, 7:20, 9:40
AVATAR 3D (PG–13) (11:30, 12:50, 3:00, 4:40)6:30, 8:20, 10:00
INVICTUS (PG–13) (11:50)
THE PRINCESS AND THE FROG (G) (11:35, 1:55)4:30
UP IN THE AIR (R) (12:20)3:20, 6:40, 9:20
IT'S COMPLICATED (R) 4:10, 9:45
THE SPY NEXT DOOR (PG) (12:10, 2:30)5:00, 7:30, 9:55

Virginia

Old Town Theatre

Alexandria — www.oldtowntheatre.com

Call theatre for show information

Arlington Cinema 'N' Drafthouse

Arlington — www.arlingtondrafthouse.com

THE INVENTION OF LYING (PG–13) 8:30 P.M.
WHERE THE WILD THINGS ARE (PG) 6:00 P.M.

Regal Potomac Yards

Alexandria — www.regmovies.com

EDGE OF DARKNESS (R)
THE LOVELY BONES (PG–13) (12:30, 4:00)7:10, 10:20
THE BOOK OF ELI (R)(12:40, 1:40, 2:40, 3:40, 4:40, 5:40)6:40, 7:40, 8:40, 9:40, 10:40
AVATAR 3D (PG–13) (11:50, 12:50, 3:25, 4:25)7:20, 8:20
THE SPY NEXT DOOR (PG) (2:00, 4:30)7:00, 9:30
YOUTH IN REVOLT (R) (12:25, 3:05, 5:30)8:10, 10:35
DAYBREAKERS (R) (12:35, 3:00, 5:25)7:50, 10:10
LEAP YEAR (PG) (1:00, 3:35)6:10, 8:45
IT'S COMPLICATED (R) (2:10, 5:05)8:00
SHERLOCK HOLMES (PG–13) (1:10, 4:10)7:30, 10:30
ALVIN AND THE CHIPMUNKS: THE SQUEAKQUEL (PG) (1:50)6:50
AVATAR (PG–13) (2:25)6:20, 10:00
INVICTUS (PG–13) 6:00, 9:10
THE PRINCESS AND THE FROG (G) (12:20, 3:10)
THE BLIND SIDE (PG–13) (12:10, 3:15)6:30, 9:50
ALVIN AND THE CHIPMUNKS: THE SQUEAKQUEL (PG) (4:15)9:15

Regal Kingstowne Stadium

Alexandria — www.regmovies.com

EDGE OF DARKNESS (R)
THE BOOK OF ELI (R) (1:20)3:10, 4:20, 7:30, 9:10, 10:20
THE LOVELY BONES (PG–13) (12:10)3:30, 6:50, 10:00
THE SPY NEXT DOOR (PG) (11:30, 2:00)4:30, 7:00
DAYBREAKERS (R) (2:40)5:20, 8:00, 10:25
YOUTH IN REVOLT (R) (12:30)3:00, 5:40, 8:10, 10:30
LEAP YEAR (PG) (12:50)3:40, 6:40, 9:30
IT'S COMPLICATED (R) (12:00)3:20, 6:20
SHERLOCK HOLMES (PG–13) (12:40)3:50, 7:10, 10:10
ALVIN AND THE CHIPMUNKS: THE SQUEAKQUEL (PG) (11:50, 2:20)4:50, 7:20
AVATAR 3D (PG–13) (11:30, 12:20)3:00, 4:00, 6:30, 7:50, 10:00
THE PRINCESS AND THE FROG (G) (1:40) P.M.
UP IN THE AIR (R) 4:40, 7:40
THE BLIND SIDE (PG–13) (11:40)6:10

Regal Ballston Common Stadium

Arlington — www.regmovies.com

EDGE OF DARKNESS (R)
AVATAR (PG–13) (1:00, 4:40)8:20
AVATAR 3D (PG–13) (12:00, 2:40, 3:40)6:20, 7:20, 10:00
THE IMAGINARIUM OF DOCTOR PARNASSUS (PG–13) (12:05, 3:00)6:45, 9:45
THE TWILIGHT SAGA: NEW MOON (PG–13) (12:30, 3:30)7:35, 10:30
NINE (PG–13) 9:35
LEAP YEAR (PG) (2:05, 4:45)7:05, 9:55
THE PRINCESS AND THE FROG (G) (1:30, 4:00)6:50
SHERLOCK HOLMES (PG–13) (1:20, 3:10, 4:25)6:30, 7:30, 10:35
THE SPY NEXT DOOR (PG) (1:45, 4:15)7:10, 9:25
UP IN THE AIR (R) (12:15, 1:50, 4:30)7:40, 9:30, 10:25
THE YOUNG VICTORIA (PG) (2:15, 4:35)7:45, 10:10

AMC Theatres Courthouse Plaza

Arlington — www.amctheatres.com

THE BOOK OF ELI (R) 2:30, 5:10, 7:50, 10:30
THE LOVELY BONES (PG–13) 4:00, 7:00, 10:00
YOUTH IN REVOLT (R) 3:15, 5:30, 7:40, 9:50
DAYBREAKERS (R) 3:20, 5:40, 8:00, 10:20
IT'S COMPLICATED (R) 2:00, 4:40, 7:20, 10:10
ALVIN AND THE CHIPMUNKS: THE SQUEAKQUEL (PG) 2:20, 4:30, 6:50, 9:00
INVICTUS (PG–13) 4:10, 7:10, 10:05
THE BLIND SIDE (PG–13) 1:50, 4:35, 7:30, 10:25

AMC Theatres Hoffman Center

Alexandria — www.amctheatres.com

THE BOOK OF ELI (R) 10:55, 12:05, 2:00, 3:05, 4:55, 6:10, 7:55, 9:10
THE LOVELY BONES (PG–13) 3:10, 6:50, 10:05
THE SPY NEXT DOOR (PG) 10:40, 1:20, 4:00, 6:40, 9:25
YOUTH IN REVOLT (R) 11:40, 2:10, 4:50, 7:25, 9:55
DAYBREAKERS (R) 10:45, 12:10, 1:30, 3:00, 4:30, 6:30, 7:40, 9:20, 10:20
AMC Select

THE IMAGINARIUM OF DOCTOR PARNASSUS (PG–13) 10:25, 1:25, 4:35, 7:45
LEAP YEAR (PG) 11:00, 1:55, 4:40, 7:35, 10:15
AMC Select

NINE (PG–13) 1:35, 8:25
IT'S COMPLICATED (R) 11:15, 2:30, 5:45, 9:00
SHERLOCK HOLMES (PG–13) 10:50, 2:20, 5:35, 6:20, 8:45, 9:30
ALVIN AND THE CHIPMUNKS: THE SQUEAKQUEL (PG) 11:10, 12:40, 1:45, 3:30, 4:25, 7:00, 9:50
AMC Select

UP IN THE AIR (R) 11:45, 2:35, 5:20, 8:10
AVATAR: AN IMAX 3D EXPERIENCE (PG–13) 11:30, 3:25, 7:15
AVATAR 3D (PG–13) 10:30, 12:30, 2:15, 4:15, 6:00, 8:05, 9:45
IN DIGITAL 3-D

THE PRINCESS AND THE FROG (G) 11:25, 2:05, 4:55, 7:50, 10:25
INVICTUS (PG–13) 11:20, 2:50, 6:15, 9:35
ARMORED (PG–13) 5:00 P.M.
THE TWILIGHT SAGA: NEW MOON (PG–13) 1:50, 9:15
THE BLIND SIDE (PG–13) 12:50, 4:05, 7:10, 10:10
2012 (PG–13) 5:30 P.M.

Maryland

AFI Silver Theatre Cultural Center

Silver Spring — www.afi.com/silver

UP IN THE AIR (R) 12:25, 2:40, 4:55, 7:20, 9:35
THE YOUNG VICTORIA (PG) 2:35, 4:50, 7:10, 9:20
A SINGLE MAN (R) 12:40, 2:45, 5:00, 7:05, 9:15

Landmark Bethesda Row Cinema

Bethesda — www.landmarktheatres.com

CRAZY HEART (R) (2:00, 4:40)7:20, 9:55
UP IN THE AIR (R) (1:45, 3:30, 4:30)6:15, 7:15, 9:00, 10:00
THE YOUNG VICTORIA (PG) (1:40, 4:20)7:05, 9:35
A SINGLE MAN (R) (1:50, 4:25)7:10, 9:30
THE IMAGINARIUM OF DOCTOR PARNASSUS (PG–13) (1:30, 4:15)7:00, 9:50
BROKEN EMBRACES (R) (12:50, 3:40)6:45, 9:45
AN EDUCATION (PG–13) (4:00)9:15
NINE (PG–13) (1:00)6:30
FANTASTIC MR. FOX (PG) (12:45)

AMC Loews Center Park

Beltsville — www.amctheatres.com

THE BOOK OF ELI (R) 2:30, 5:20, 7:50
THE SPY NEXT DOOR (PG) 2:40, 5:00, 7:30
DAYBREAKERS (R) 3:25, 5:50, 8:15
LEAP YEAR (PG) 3:00, 5:30, 7:55
IT'S COMPLICATED (R) 2:25, 5:15, 8:00
SHERLOCK HOLMES (PG–13) 2:00, 4:50, 7:45
ALVIN AND THE CHIPMUNKS: THE SQUEAKQUEL (PG) 2:50, 5:05, 7:40
AVATAR (PG–13) 3:30, 7:00
3:30, 7:00

AMC Loews White Flint

Kensington — www.amctheatres.com

THE LOVELY BONES (PG–13) 1:00, 4:00, 7:15
IT'S COMPLICATED (R) 1:30, 4:30, 7:30
SHERLOCK HOLMES (PG–13) 1:45, 4:45, 7:40
AMC Select

UP IN THE AIR (R) 1:15, 4:15, 7:00
AVATAR (PG–13) 3:15, 6:45

AMC Magic Johnson Capital Center

Largo — www.amctheatres.com

THE BOOK OF ELI (R) 12:30, 1:30, 3:30, 4:30, 6:30, 7:30, 9:30, 10:10
THE LOVELY BONES (PG–13) 1:25, 4:25, 7:25, 10:20
THE SPY NEXT DOOR (PG) 12:10, 2:25, 4:45, 7:10, 9:40
DAYBREAKERS (R) 1:05, 4:35, 7:05, 10:05
LEAP YEAR (PG) 12:00, 2:20, 4:50, 7:20, 9:50
IT'S COMPLICATED (R) 1:15, 4:15, 7:15, 10:15
SHERLOCK HOLMES (PG–13) 1:40, 4:40, 7:40, 10:25
ALVIN AND THE CHIPMUNKS: THE SQUEAKQUEL (PG) 12:45, 2:05, 3:15, 5:45, 8:15, 10:25
AVATAR (PG–13) 4:20, 8:00
AVATAR 3D (PG–13) 12:15, 3:35, 7:00, 10:35
IN DIGITAL 3-D

THE PRINCESS AND THE FROG (G) 12:05, 2:35, 5:05, 7:35
ARMORED (PG–13) 10:00 P.M.

Regal Bethesda

Bethesda — www.regmovies.com

EDGE OF DARKNESS (R)
THE SPY NEXT DOOR (PG) (1:40, 4:10)6:50, 9:10
THE BOOK OF ELI (R) (2:15, 4:55)7:45, 10:35
YOUTH IN REVOLT (R) (1:10, 3:20, 5:30)8:00, 10:10
DAYBREAKERS (R) (1:50, 4:20)7:40, 10:00
LEAP YEAR (PG) (2:30, 4:50)7:10, 9:30
THE LOVELY BONES (PG–13) (1:30, 4:30)7:30, 10:25
IT'S COMPLICATED (R) (2:00, 4:40)7:20, 10:05
SHERLOCK HOLMES (PG–13) (2:10, 5:00)7:50, 10:40
AVATAR 3D (PG–13) (3:40)7:00, 10:20
INVICTUS (PG–13) (1:00)6:40
THE BLIND SIDE (PG–13) (3:50)9:40

Regal Majestic Cinema

Silver Spring — www.regmovies.com

EDGE OF DARKNESS (R)
THE BOOK OF ELI (R) (12:00, 12:50, 1:45, 2:45, 3:40, 4:40, 5:30) 6:30, 7:30, 8:15, 9:25, 10:25, 11:05
AVATAR 3D (PG–13) (11:45, 1:15, 3:15, 4:30)6:45, 7:55, 10:15
AVATAR (PG–13) (4:00)7:15, 10:45
THE LOVELY BONES (PG–13) (12:35, 1:25, 3:55, 4:35)6:55, 7:45, 9:55, 10:40
THE SPY NEXT DOOR (PG) (1:35, 4:05)6:20, 8:35, 10:50
LEAP YEAR (PG) (11:50, 2:40, 5:10)8:00, 10:35
YOUTH IN REVOLT (R) (11:40, 2:20, 5:00)7:25, 9:50
DAYBREAKERS (R) (1:00, 3:35, 4:25)6:15, 8:40, 10:05, 11:00
THE IMAGINARIUM OF DOCTOR PARNASSUS(PG–13) (2:05, 5:40)8:25, 11:10
SHERLOCK HOLMES (PG–13) (12:10, 3:05)6:00, 7:00, 8:55, 10:00
IT'S COMPLICATED (R) (12:45, 3:30)6:35, 9:15
ALVIN AND THE CHIPMUNKS: THE SQUEAKQUEL (PG) (12:05, 1:30, 2:30, 3:50, 4:45) 6:25, 8:45
INVICTUS (PG–13) (1:55)7:05
THE PRINCESS AND THE FROG (G) (12:15, 2:35, 4:50)7:05, 9:35
THE BLIND SIDE (PG–13) (5:25)8:10, 10:55
THE TWILIGHT SAGA: NEW MOON (PG–13) (12:30) P.M.
PRECIOUS: BASED ON THE NOVEL ``PUSH" BY SAPPHIRE (R) (2:10) P.M.

Regal Royale Stadium

Hyattsville — www.regmovies.com

EDGE OF DARKNESS (R)
THE BOOK OF ELI (R) (2:00, 4:40)7:30, 10:20
(1:00, 1:30, 3:40, 4:10)6:30, 7:00, 9:20, 9:50
THE SPY NEXT DOOR (PG) (1:50, 4:05)6:50, 9:40
LEAP YEAR (PG) (1:40, 4:15)7:10, 9:45
YOUTH IN REVOLT (R) (1:55, 4:30)7:25, 9:55
DAYBREAKERS (R) (1:35, 3:55)6:45, 9:30
THE LOVELY BONES (PG–13) (1:25, 4:20)7:15, 10:10
IT'S COMPLICATED (R) (1:45, 4:25)7:20, 10:15
SHERLOCK HOLMES (PG–13) (1:20, 4:45)7:35, 10:25
ALVIN AND THE CHIPMUNKS: THE SQUEAKQUEL (PG) (2:05, 4:50)7:40, 10:05
AVATAR 3D (PG–13) (1:05, 4:35)8:00
AVATAR (PG–13) (3:45)9:35
THE PRINCESS AND THE FROG (G) (1:15, 3:35)6:55, 9:15
UP IN THE AIR (R) (1:10)7:05

P and G Montgomery Mall Cinema

Bethesda

THE SPY NEXT DOOR (PG) 3:00, 5:05, 7:30
ALVIN AND THE CHIPMUNKS: THE SQUEAKQUEL (PG) 3:05, 5:05, 7:10
IT'S COMPLICATED (R) 3:00, 5:20, 7:40

ALL PHOTOS BY SUEMEDHA SOOD

Battle winter's chill, kill germs and promote overall good health simultaneously with a warming cup of antioxidant-rich tea from Ching Ching Cha tea shop in Georgetown.

Kick the Common Cold

Ease off the pills and get the dish on how the right foods boost immunity naturally

Food Fight

Ching Ching Wong comes in from the 20-degree windchill, shivering in her puffy down jacket. She hurries past the dining room of her Georgetown tea shop, Ching Ching Cha, and immediately asks longtime manager and friend Desmond Yim to make a pot of oolong tea.

"Just coming in here makes me feel better," says Wong. It is cozy, with sunlight streaming from a skylight window and the aroma of fresh oolong leaves in the air. So why is the tearoom almost empty?

"They keep saying [on the news] not to go outside!" she says, referring to the "cold snap" we keep hearing Bob Ryan talk about. Wong says her shop provides warm refuge from this weather. What's more, its main ingredient can provide protection from winter sickness.

Tea is one of the most common remedies for the common cold throughout the world. It's full of antioxidants called polyphenols, which have antibacterial and anti-inflammatory properties. Wong recommends the sweet osmanthus tea, a light tea said to help loosen phlegm. For a healthful bite, try the marbled tea egg cooked with star anise, the herb the anti-flu drug Tamiflu is derived from.

If you're craving something stronger than tea, head to the intimate bar at the Tabard Inn for a spiced Irish hot toddy. It's a mix of Irish whiskey, honey, hot water, lemon, cinnamon stick, cloves and star anise. Curing a sore throat with whiskey and honey may sound like something from your grandparents' day, but even Webmd.com recommends the combo to "ease congestion" and "help you sleep."

For a more substantial meal to combat a cold, Minh's Vietnamese Restaurant in Arlington serves a hearty bowl of flavorful mushroom soup, or canh nam tôm chua. One of the best dishes on the menu, its mushrooms boost the immune system, and its crushed lemongrass has antibacterial properties. Much of the bold flavor comes from fresh lime leaves picked straight from chef-owner Anh Nguyen's mother's backyard, and it also features plump shrimp, vegetables and red pepper flakes. "I learned to make it from my mom," Nguyen says with a smile.

Made with star anise, Ching Ching Cha's marbled tea egg is a flu-fighting wonder.

Another comforting bowl can be found at Chinatown Express in, well, Chinatown. Get the noodle-in-soup with fresh hand-stretched noodles and chicken. According to the National Institutes of Health, hot chicken soup can help unclog nasal passages, at least temporarily. A more surprising remedy lies in the delicious garlic and green onion dipping sauces that come with any meal at this noodle shop. Garlic contains the bacteria-fighting compound allicin, while onions have vitamin C and antioxidants.

Of course, if you're really sick, home remedies shouldn't take the place of a trip to the doctor's office. Teahouse owner Wong says some of her customers seem to forget that and ask her about herbal cures.

"Tea is good for you naturally, but a lot of people want to market it as medicine," she says. "I don't like the idea of making tea a medicine." SUEMEDHA SOOD

- *Ching Ching Cha, 1063 Wisconsin Ave. NW; 202-333-8288. (Foggy Bottom)*
- *Tabard Inn, 1739 N St. NW; 202-331-8528. (Dupont Circle)*
- *Minh's Vietnamese Restaurant, 2500 Wilson Blvd., Arlington; 703-525-2828. (Courthouse)*
- *Chinatown Express, 746 6th St. NW; 202-638-0424. (Gallery Place-Chinatown)*

Recipe File

MUSHROOM SOUP

Ingredients

- 13 oz. of tamarind sour broth: chicken broth; tamarind extract; fish sauce; sugar; garlic, caramelized ; fresh lemongrass, crushed *
- 4 oz. mushrooms, thickly sliced
- 6 jumbo shrimp
- 2 lime leaves (Nguyen recommends using fresh leaves, but says the dried variety, found at most Asian markets year-round, can be substituted.)
- green onions, cilantro, crunchy shallots and red pepper flakes to garnish

Makes One Serving

1. In a large pot, combine the chicken broth, caramelized garlic, tamarind extract, fish sauce, sugar and lemongrass. Cover and bring to a boil. (Tamarind extract can be substituted with tamarind paste or powder.)

2. Add the shrimp and lime leaves. When shrimp become pink, add the mushrooms. Bring to a boil and allow to simmer for about 30 seconds. Remove from heat. (Nguyen says the mushrooms don't need to be well-cooked.)

3. Sprinkle chopped green onions, cilantro, crunchy shallots and red pepper flakes on top to garnish.

** Though forthcoming with the ingredients of their Tamarind Sour Broth, the owners at Minh's would not share exact portions of the soup's "secret ingredient" but suggested that folks at home add flavors to taste.*

ALL PHOTOS BY JAMES M. THRESHER/FTWP

Cork Market releases Cork Wine Bar's vino selection as well as select small plates from the bar, like this sandwich, to the public.

Wine Buy the Bottle

Cork Market offers patrons the wine bar experience to go

Sippy Cups

Fans of the wine selection and small plates at Logan Circle wine bar Cork can now enjoy the same tastes and sips at home, thanks to the newly opened Cork Market.

Located a short distance up 14th Street NW from Cork, which opened in 2008, the market offers more than 300 wines, local products and some of the same dishes you can find on the menu at Cork. Starting in February, Cork Market will offer tasting workshops with distributors and local sommeliers in an upstairs space.

The team behind the market and wine bar is husband and wife Khalid Pitts and Diane Gross, and Gross said the pair "wanted to create a neighborhood store."

"This is our neighborhood, and it's great to have somewhere to go to get wine or food," she said of the market, which opened in early December.

Wines are predominantly Old World, with about 50 New World varieties. With so many bottles to choose from, Cork Market makes it easy to discover wines with daily tastings and weekend visits from importers or wine makers.

"This is our neighborhood, and it's great to have somewhere to go to get wine or food."

— **DIANE GROSS, LEFT, AND HER HUSBAND, KHALID PITTS,** ARE THE HUSBAND-AND-WIFE DUO BEHIND THE NEW CORK MARKET IN THE HEART OF D.C.'S LOGAN CIRCLE.

"We open two bottles, a red and a white, on weekdays between 5 and 7 p.m., and we open more when importers come on Saturdays from 3 to 6 p.m.," Gross said.

Head to the back of the market and find foods to pair wines with. For lunch, try sandwiches such as grilled vegetables with goat cheese and pesto prepared by chef Kristin Hutter, while dinner could be quiche, short ribs or fried chicken (only on Wednesdays). Look for the chicken liver pate or oil-cured tomatoes that are popular at the wine bar, as well as local products such as sauce from the Copper Pot Food Company, Cherry Glen Farm goat cheese and Dolcezza gelato, along with cookies from Paisley Fig bakery.

With these options, it's too bad that every D.C. neighborhood can't have a place like Cork Market.

AMY CAVANAUGH

● *Cork Market and Tasting Room, 1805 14th St. NW, 202-265-2674; corkdc.com/mkthome.html. (U St.-Cardozo)*

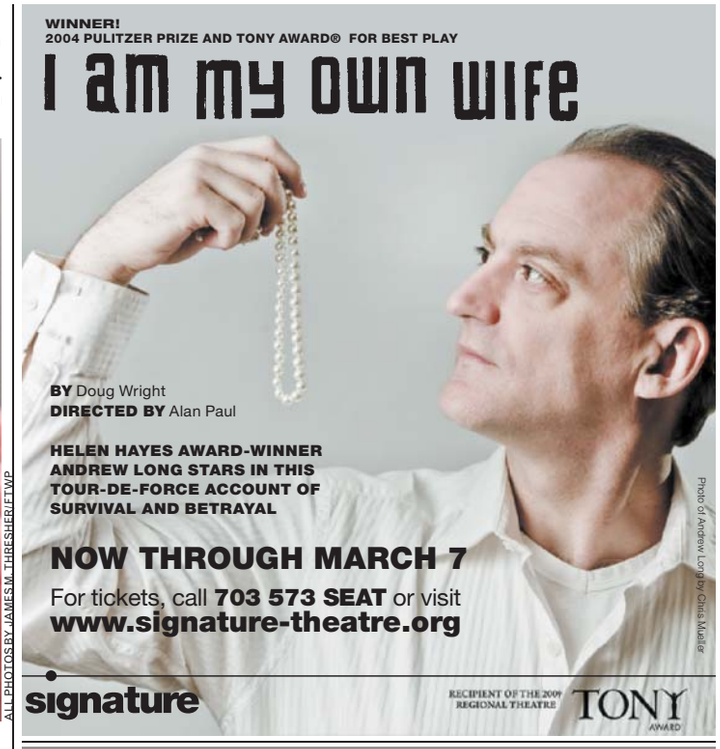

Under 35? Get $10 Tix to Tuesday performances! Use code UNDER35.

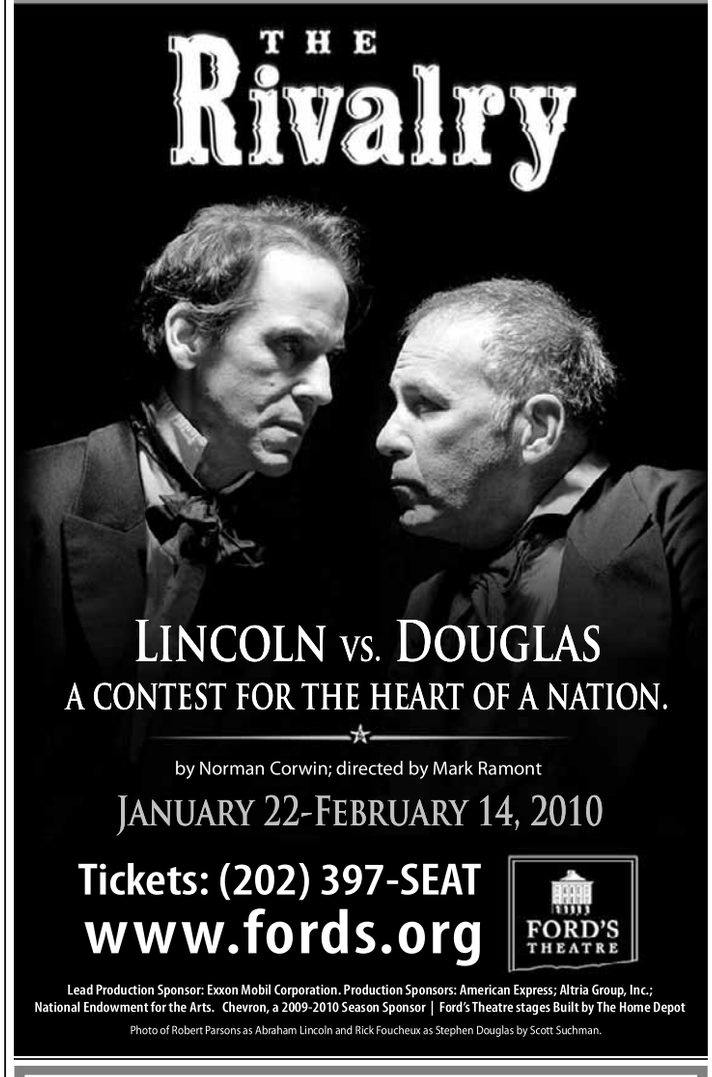

WeekendPass makes the weekend historic.
Every Thursday in Express.

X173d 2x 5

AMAZING!

Meet 250 Artisans in Person

- Meet hundreds of clothing designers, custom jewelers, furniture makers, painters, leather workers, glass artists, sculptors and more
- Find unique items for your Home and Garden
- Get gifts for Valentine's Day
- Taste gourmet Foods
- Enjoy children's shows
- Buy from American artisans

Sugarloaf CraftsFestival®

JAN 29, 30, 31, 2010

Dulles Expo Center

Chantilly, VA (Rt. 28 at Willard Rd.)

Fri. & Sat. 10-6, Sun. 10-5

DISCOUNT TICKETS, show info, exhibitor lists, directions and more at:

SugarloafCrafts.com

SUGARLOAF MOUNTAIN WORKS, INC. • 800-210-9900

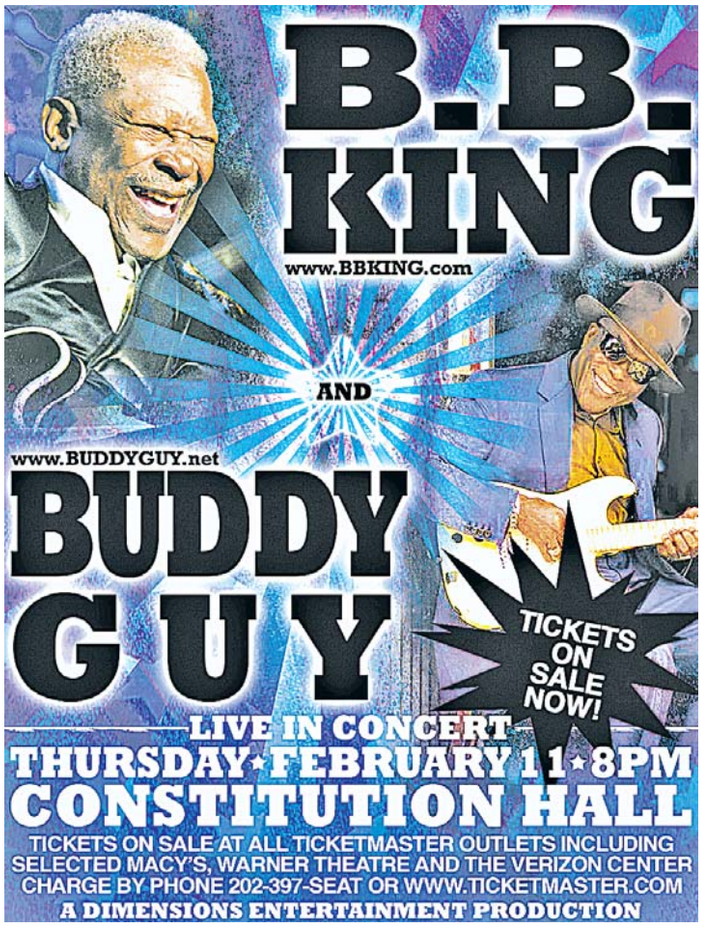

Place your Classified ad today.
202-334-6200.
express
expressnightout.com
xx179 2x5

Weekend Pass | entertainment

the scene

Continued from E15

lery of Art, West Building: "Renaissance to Revolution: French Drawings From the National Gallery of Art, 1500-1800," through Jan. 31; "Designing the Lincoln Memorial: Daniel Chester French & Henry Bacon" features a plaster final model of the statue, through Feb. "In the Darkroom: Photographic Processes Before the Digital Age," exhibition of the history and developing craft of capturing images on film, through March 14. Permanent exhibit, European and American paintings, sculpture and decorative arts from the 13th through the 19th centuries. 6th Street & Constitution Avenue NW; 202-737-4215, nga.gov.

National Geographic: "Terra Cotta Warriors," the legendary Chinese clay figures come to D.C., through March 31; "Polar Obsession," photographs from the frigid and chilling arctic world, through Feb. 15. "National Geographic Image Collection," best of the magazine's storied collection, through April 15. 1145 17th St. NW; 202-857-7588, nationalgeographic.com/museum.

National Museum of African Art: "Artful Animals," a family-friendly exhibition looks into Africa and its animals, through Feb. 21. 950 Independence Ave. SW; 202-633-4600, africa.si.edu.

National Museum of American History: The newly light-filled space contains an array of ongoing exhibitions, including "The Scurlock Studio and Black Washington: Picturing the Promise," through Feb.; "The Star-Spangled Banner: The Flag That Inspired the National Anthem"; "On the Water: Stories From Maritime America"; "Bon Appetit! Julia Child's Kitchen at the Smithsonian"; and many more. 14th Street & Constitution Avenue NW; 202-633-1000, americanhistory.si.edu.

National Museum of the American Indian: "IndiVisible: African-Native American Lives in the Americas," 20-panel exhibition focuses on the relations between African-American and American Indians through May 31. Displays about the history and culture of

$35 tickets when you compose your own 3-concert series.

Compose your own series and you're guaranteed the best seats available and access to exclusive subscriber offers and benefits. *Act now! Sale ends February 15, 2010.*

Garrick Ohlsson plays Beethoven's Third Piano Concerto
Sat, Jan 23, 8 pm

Cirque de la Symphonie
Sat, Mar 13, 8 pm

Underground Railroad: *An Evening with Kathleen Battle*
Thu, May 27, 8 pm

Linda Eder's Judy Garland Songbook
Thu, Jan 28, 8 pm

Beethoven & Mozart with a Twist
Sat, Feb 27, 8 pm

For a full listing of concerts, visit BSOmusic.org/choose. Subject to availability. Not valid for Itzhak Perlman on Feb 18, 20 & 21.

BSO AT STRATHMORE

1.877.BSO.1444

BSOmusic.org/choose

Tell the Truth

STACEY MOORE

BEAUTIFUL SORROW: Blues guitarist Otis Taylor has fast fingers, a a coarse voice and a catalog filled with reflection-inducing songs of hard times and lost love. Taylor plays Blues Alley on Thursday.

American Indians, permanent collection. 4th Street and Independence Avenue SW; 202-633-1000, nmai.si.edu.

National Museum of Natural History: "Dig It! The Secrets of the Soil," through Jan. "Since Darwin: The Evolution of Evolution," the history and timeline of one of the most influential scientific theories, through July 18; "Farmers, Warriors, Builders: The Hidden Life of Ants," through Oct. 10; "Written in Bone: Forensic Files of the 17th-Century Chesapeake," through Feb. 2011, other permanent exhibitions. 10th Street & Constitution Avenue NW; 202-633-1000, mnh.si.edu.

National Portrait Gallery: "Faces of the Frontier: Photographic Portraits From the American West, 1845-1924," through Jan. 24; "Portraiture Now: Communities," individual members of small towns and families come alive, through July 5; "Outwin Boochever Portrait Competition," through Aug. "One Life: Echoes of Elvis," portraits and exhibits of the King, through Aug. 29. Other permanent exhibitions, 8th & F streets NW; 202-633-1000, npg.si.edu.

Newseum: "Manhunt: Chasing Lincoln's Killer," through Feb. 28. "Woodstock at 40: The Rise of Music Journalism," through Oct. 31. "First Dogs: Presidential Pets in the White House;"; "G-Men and Journalists," a history of media coverage and the FBI, both through Dec. 31; "Athlete: the Sports Illustrated Photography of Walter Iooss," through Dec. 31, ongoing permanent exhibitions illustrating the role of a free press in a free society. 555 Pennsylvania Ave. NW; 888-639-7386, newseum.org.

Parish Gallery: "Art in the Eye of a Needle," microscopic sculpted art — literally inside the eye of needles — from the very patient Willard Wigan, through Jan. 23. 1054 31st. St. NW; 202-944-2310, parishgallery.com.

Pepco Edison Place Gallery: "Sculpture 2010," group exhibition from the Washington Sculptors Group, through Feb. 12. 702 8th St. NW; 202-686-8696, washingtonsculptors.org.

The Phillips Collection: "Man Ray, African Art and the Modernist Lens," iconic photos that recontextualized African art and revolutionized photography, through Jan. "Brain Storm," stunning video installation from Jennifer Wen Ma, through Sun. "Object as Subject: Photographs of the Czech Avant-Garde," ahead-of-their-time photography from Czech artists, through Feb. 7. 1600 21st St. NW; 202-387-2151, phillipscollection.org.

Project 4 Gallery: "Cornelia Schulz," paintings from the San Francisco artist play with color and the shape of the canvas, through Jan. 23. 1353 U St. NW; 202-232-4340, project4gallery.com.

Renwick Gallery: "Paintings From the Smithsonian American Art Museum," ongoing. 1661 Pennsylvania Ave. NW; 202-633-2850, americanart.si.edu/renwick.

Reyes + Davis: "Fine Lines," An exhibition of drawings from Janis Goodman, Kate McGraw, Linn Meyers and Jennifer Mullins, "Icarus: Intersections," both through Jan. 30. 923 F St. NW; 202-255-5050, reyesdavis.com.

S. Dillon Ripley Center: "Women and Spirit: Catholic Sisters in America," photos and other artifacts illustrate the impact of these quiet women on American life, through April 25. 1100 Jefferson Drive SW; 202-633-1000, si.edu/ripley.

LAST CHANCE Smithsonian American Art Museum: "What's It All Mean?" retrospective of the paintings and work of William T. Wiley, through Sun. Permanent collection, ongoing. 8th & F streets NW; 202-633-1000, americanart.si.edu.

Continued on E20

Can't Take the Riot Out of the Grrrl

LIUDI HARA

PERPETUAL PROTEST: Kerry Davis moved to Dubai and started a new band, but the former girl-power punk rocker still keeps the amps squealing. Playing as Two Tears at the Black Cat on Saturday, Davis makes a sound that's grungy yet sweet.

THREE DAYS ONLY!

BRIDAL SUPER SAMPLE SALE

60-80%OFF
off bridal samples

60-80%OFF
eveningwear
and mother of the bride

PLUS an *additional*
10%OFF
this Friday - Saturday - Sunday
January 22-23-24

- Badgley Mischka
- Simone Carvalli
- Romona Keveza
- And dozens more!

Appointments recommended.

Chevy Chase Bridal

MAZZA GALLERIE, FLOOR TWO
5300 WISCONSIN AVENUE, NW | WDC
202.363.9301 | WWW.CHEVYCHASEBRIDAL.COM
Open Monday - Saturday 10-6, Thursday 10-8, Sunday 12-5

Discover a **career** you believe in.

You already know Washington Post Media. You see our names and products everywhere. But staying at the forefront of the media industry isn't easy. We need your expertise. Build your career with us, and be a part of our success.

Technology Business Sales Production News

Find your **future** at Washington Post Media.

Learn more about us at washingtonpostmedia.com/careers.

Washington Post Media

The Washington Post | washingtonpost.com | Express
El Tiempo Latino | washingtonpostmobile

XX615b 2x7

express art

PERFORMANCES

The Arlington Players
AMADEUS
by Peter Shaffer
January 29 - February 13, 2010
Fri & Sat @ 8 pm/Sun @ 2:30 pm
Tickets & info: 703-549-1063
www.TheArlingtonPlayers.org

The Bach Sinfonia
Annual Chamber Music Concert
Featuring period instruments quintet
Circa 1800
Sat., Jan. 23, 8pm
Takoma Park/Silver Spring Performing Arts Center at Montgomery College
7995 Georgia Ave, Silver Spring, MD 20910
Tkts: $28 gen. adm. $25 sen.; $15 stu.
Order Online:
www.bachsinfonia.org
Info: (301) 362-6525

GALA
BEAUTY OF THE FATHER
La belleza del padre
A gay father, his daughter and his Moroccan lover.
A triangle under Lorca's spell.
In English with Spanish Surtitles
Opens Feb 4
202-234-7174
www.galatheatre.org
American Airlines is GALA's Official Carrier.

PERFORMANCES

DOMINION STAGE
REEFER MADNESS: THE MUSICAL
1/21, 1/22, 1/23, 1/28, 1/29, 1/30 @ 8:00
1/24 @ 2:00 pm
Gunston Theatre One, Arlington
www.DominionStage.org

The Studio Theatre
Tonight at 8:00pm!
"Rich! Complex!
An Extremely Talented Cast"
–The Examiner
IN THE RED AND BROWN WATER
by Tarell Alvin McCraney
directed by Serge Seiden
studiotheatre.org • 202-332-3300

National Chamber Ensemble
HAPPY BIRTHDAY WOLFGANG!
Sun Jan 24,2010 4:00 PM
Guest Host **Jay Fisette**, special guest, 10 year old **Andrew Lu** (violin,piano)
Mozart's PianoTrio in C Major,
Duo for Violin and Viola,
Piano Quartet in G minor and More.
The Rosslyn Spectrum Theater
Free Parking, 2 blocks from Rosslyn Metro
$25 Gen admission,$15 students
202-432-SEAT, Ticketmaster.com or
NationalChamberEnsemble.org

Concerts, movies, events, restaurants and more.
express nightout
expressnightout.com
XX172 1x1

PERFORMANCES

The Kennedy Center
"...the very definition of a guilty pleasure" - *The Washington Post*
SHEAR MADNESS
Tue – Fri at 8, Sat at 6 & 9, Sun at 3 & 7
TKTS: 202-467-4600
www.kennedy-center.org/shearmadness

AMERICAN CENTURY THEATER
WILL SUCCESS SPOIL ROCK HUNTER?
by George Axelrod
Classic romance, slapstick comedy...
...and a duel with the Devil
"...a light-hearted evening of laughter" – *DC Theatre Scene*
Thur-Sat at 8; Sat & Sun at 2:30
Tkts/Info: 703-998-4555
www.americancentury.org

CLASSES. AUDITIONS, ANNOUNCEMENTS

Stage & Film Director & Veteran Acting Teacher
Robert Epstein
OFFERS **12-WK. MEISNER INTENSIVE PROGRAM**
One of the best acting courses in the region
Starting Feb. 6th / website:
www.completeactorstraining.com
Info: **202-537-3268** or email to:
epsteinrob@yahoo.com

Park your browser here.
Concerts, movies, events, restaurants and more.
express nightout
expressnightout.com
XX172 3x3

Weekend Pass

On the Other Side of the Strip

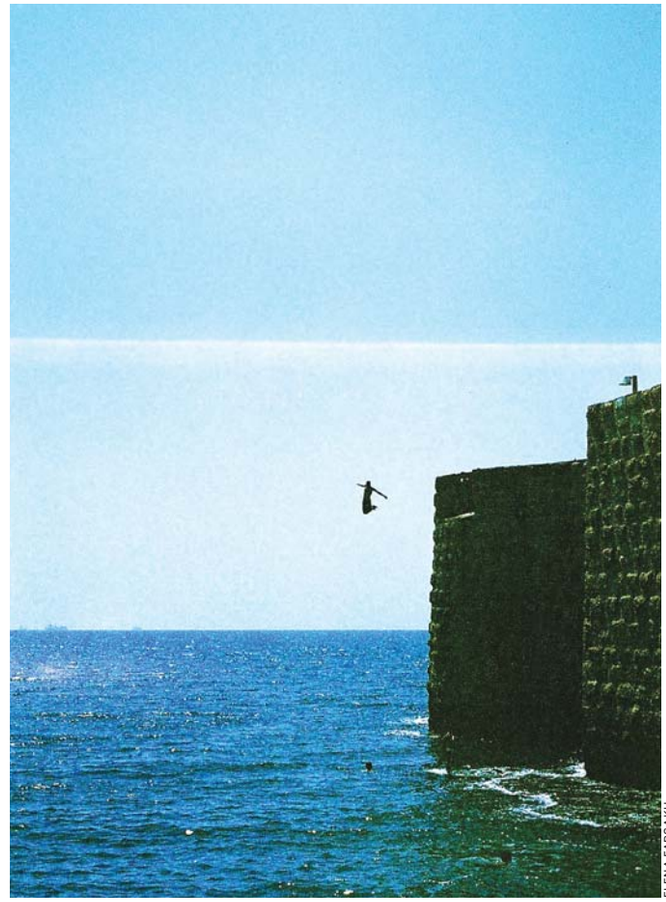

ELENA FARSAKH

STOLEN MOMENTS: Oppression and risk might come with the life of Palestinians, but hope remains. Photographer Elena Farsakh captures the smaller joys of life in "Palestinians ... meanwhile ...," showing at the Jerusalem Fund Gallery.

the scene

Continued from E19

Studio H Gallery and Workshop: "Azul," extremes of the human experience are captured in the photos of Geoff Ault, through Jan. 31. 408a H St. NE; 202-468-5277, studiohdc.com.

Studio Gallery: "Songs of the Earth—Great and Small," the 16 artists of Studio 155 offer their view on the natural world, through Jan. 30. 2108 R St.; 202-232-8734, studiogallerydc.com.

The Textile Museum: "Fabrics of Feathers and Steel: Innovation of Nuno"; "Contemporary Japanese Fashion: The Mary Basket Collection," through April 11. 2320 S St. NW; 202-667-0441, textilemuseum.org.

Transformer Gallery: "Snow Globe," D.C. artists Jessica Cebra and Zach Storm create a magical winter-inspired space, through Feb. 20. 1404 P St. NW; 202-483-1102, transformergallery.org.

U.S. Botanic Garden: "Plants in Culture"; "Hawaii"; Permanent exhibitions of more than 4,000 plants and a tropical rain forest. 100 Maryland Ave. SW; 202-225-8333, usbg.gov.

U.S. Holocaust Memorial Museum: "A Dangerous Lie: Protocols of the Elders of Zion," "State of Deception: The Power of Nazi Propaganda," "Remember the Children: Daniel's Story," artifacts, photographs and oral histories , ongoing. 100 Raoul Wallenberg Place/15th St. SW; 202-488-0400, ushmm.org.

Washington Gallery of Photography: "Clean Hands Project," a series of photographs by and of the struggling Dalit underclass of Nepal, through Jan. 29. 4850 Rugby Ave., Bethesda; 301-654-1998, wsp-photo.com.

Washington Printmakers Gallery:

"Jack Bourl: Monotypes and Paintings," through Jan.31. 1732 Connecticut Ave. NW; 202-332-7757, washingtonprintmakers.com.

Stage

Constant State of Panic: Two couples face the fears of the world — and their own paranoia — in this comedy from Madcap Players, through Jan. 31, $20. H St. Playhouse, 1365 H St. NE; 800-494-8497, madcapplayers.com.

Death and the Maiden: A torture survivor gets a chance at revenge in this drama presented by Silver Spring Stage, through Feb. 7, $20. 10145 Colesville Road, Silver Spring; 301-593-6036, ssstage.org.

The Four of Us: Envy battles friendship in this laugh-filled look inside the artistic world from Itamar Moses, through Feb. 21, $30-$55. Theater J, 1529 16th St. NW; 800-494-8497, theaterj.org.

THIS WEEKEND ONLY The Human Jungle Gym: Galumpha mixes awe-inspiring acrobatics and sparkling dance, Fri. 7:30 p.m., Sat. 11 a.m., 1:30 & 5:30 p.m., sold out. Kennedy Center, 2700 F St. NW; 800-444-1325, kennedy-center.org.

I Am My Own Wife: The real-life story of Charlotte Von Mahlsdorf, a German transvestite who survived Nazi rule, through March 7, $47-$74. Signature Theatre, 4200 Campbell Ave., Arlington; 703-820-9771, sig-online.org.

In the Red and Brown Water: A young girl balances dreams of running against the realities of the Lousiana projects, through Feb. 14, $49-$56. Studio Theatre, 1501 14th St. NW; 202-332-3300, studiotheatre.org.

The Last Cargo Cult: Insight and humor star in satirist Mike Daisey's monologue about South Pacific islanders' awe of American stuff, through Feb. 7, $25-$30. Woolly Mammoth Theatre Company, 641 D St. NW; 202-393-3939, woollymammoth.net.

THIS WEEKEND ONLY LEVYdance: Choreographer Benjamin Levy exam-

Continued on E22

In 140 Emotions or Less

ANDREA BASILE

INTIMACY REQUEST: Reaching out and touching someone has never been easier, at least from the safety of your computer screen. The fluid athleticism of Benjamin Levy's choreography melds with work from new media artists in "Everyone Intimate Alone Visibly," a reflection on the impact of social networking sites on human connection at Dance Place this weekend.

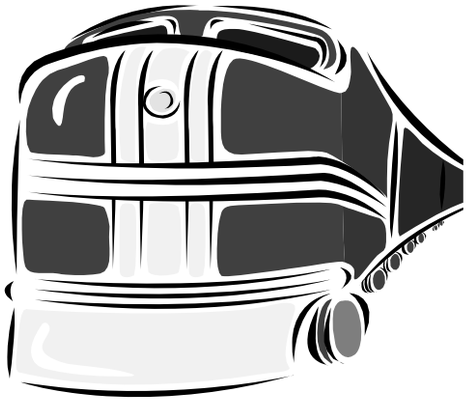

World's Greatest Hobby

TRAIN SHOW

CHILDREN UNDER 16 ARE FREE!

FUN Attractions For The Whole Family

- **FREE THOMAS THE TANK ENGINE TRAIN RIDES** for Kids
- **OVER 15 Spectacular** Operating Model Railroads
- **100,000** sqft **- 200** Booths of Manufacturers & Retailers
- The ***Walt Disney Railroad Story Exhibition & Seminar***
- **Trains you can run**, Demonstrations, and more
- New Products at Special Show Discounts

Saturday Jan. 23rd, 10am-6pm & Sunday Jan. 24th, 10am-5pm

Dulles Expo Center – 4368 Chantilly Shopping Center, Chantilly, VA

Adult Admission $10.00 - Cash Only - Good for Both Days

CHILDREN UNDER 16 ARE FREE with paid adult! FREE Parking!

*World's Greatest Hobby on Tour - **A train show like no other***
For directions and more info visit: **WWW.WGHSHOW.COM**

EXHIBITORS INCLUDE:

WALTHERS

Bethesda-Chevy Chase Restaurant Week Returns!

JANUARY 25 - 31

Enjoy great savings and delicious food when you dine at any of these fine Bethesda-Chevy Chase area restaurants.

Offering 2-course lunch $12 or $15 • 3-course dinner $30

Assaggi Mozzarella Bar
4838 Bethesda Ave.
Bethesda, MD
301-951-1988
Assaggirestaurant.com
Lunch $12 & Dinner $30

Bacchus of Lebanon
7945 Norfolk Ave.
Bethesda, MD
301-657-1722
Lunch $12 & Dinner $25

BlackFinn Restaurant & Saloon
4901 Fairmont Avenue
Bethesda, MD
301-951-5681
blackfinnbethesda.com
Lunch $12 & Dinner $30

Black's Bar and Kitchen
7750 Woodmont Avenue
Bethesda, MD
301-652-5525
www.blacksbarandkitchen.com
Lunch $15 Mon-Fri Only

Brasserie Monte Carlo
7929 Norfolk Ave.
Bethesda, MD
301-656-9225
brasseriemontecarlo.com
Lunch $15 & Dinner $30

Cafe Prezzo
4857 Cordell Avenue
Bethesda, MD
301-654-0001
Lunch $12 & Dinner $30

Cesco Trattoria
4871 Cordell Avenue
Bethesda, MD
301-654-8333
Dinner $30

Clyde's of Chevy Chase
5441 Wisconsin Ave.
Chevy Chase, MD
301-951-9600
clydes.com
Lunch $12 & Dinner $30

Divino Lounge & Restaurant
7345-B Wisconsin Ave.
Bethesda, MD
240-497-0300
divinolounge.com
Lunch $12 & Dinner $30

Faryab Restaurant
4917 Cordell Ave.
Bethesda, MD
301-951-3484
Dinner $30

Gaffney's Restaurant
7141 Wisconsin Ave.
Bethesda, MD
301-907-7500
gaffneys-restaurant.com
Lunch $15 & Dinner $30

Geppetto Restaurant
10257 Old Georgetown Rd.
Bethesda, MD
301-493-9230
geppettorestaurant.com
Lunch $12 & Dinner $30

Grapeseed
4865 Cordell Ave.
Bethesda, MD
301-986-9592
grapeseedbistro.com
Lunch $12 & Dinner $30

The Irish Inn at Glen Echo Restaurant
6119 Tulane Avenue
Glen Echo, MD
301-229-6600
www.irishinnglenecho.com
Lunch $15 & Dinner $30

Jaleo - Bethesda
7271 Woodmont Ave.
Bethesda, MD
301-913-0003
Jaleo.com
Lunch $15 & Dinner $30

La Ferme
7101 Brookville Rd.
Chevy Chase, MD
301-986-5255
lafermerestaurant.com
Lunch $15 & Dinner $30

Lebanese Taverna Bethesda
7141 Arlington Rd.
Bethesda, MD
301-951-8681
lebanesetaverna.com
Lunch $12 & Dinner $30

Le Vieux Logis
7925 Old Georgetown Rd.
Bethesda, MD
301-652-6816
Levieuxlogisrestaurant.com
Dinner $29

Lia's
4435 Willard Ave.
Chevy Chase, MD
240-223-5427
liasrestaurant.com
Lunch $15 & Dinner $30

Louisiana Kitchen and Bayou Bar
Formally known as Louisiana Express
4907 Cordell Ave.
Bethesda, MD
301-652-6945
Louisianabethesda.com
Lunch $12 & Dinner $30

M Cafe & Bar
The Collection at Chevy Chase
5471 Wisconsin Avenue
Chevy Chase, MD
301-986-8785
www.mcafebar.com
Lunch $15 & Dinner $30

McCormick and Schmick's Seafood Restaurant
7401 Woodmont Ave.
Bethesda, MD
301-961-2626
Mccormickandschmicks.com
Lunch $12 & $15 & Dinner $30

Mon Ami Gabi
7239 Woodmont Ave.
Bethesda, MD
301-654-1234
monamigabi.com
Lunch $12 & Dinner $30

Morton's The Steakhouse
One Bethesda Metro Center
7400 Wisconsin Avenue
Bethesda, MD
301-657-2650
www.mortons.com
Dinner $30

Nest Café - Bethesda
4921 Bethesda Ave.
Bethesda, MD
301-718-6378
Nestwinebarcafe.com
Lunch $12 & Dinner $30

Oakville Grille and Wine Bar
10257 Old Georgetown Rd.
Bethesda, MD
301-897-9100
oakvillewinebar.com
Lunch $15 & Dinner $30

Old Angler's Inn
10801 MacArthur Blvd.
Potomac, MD
301-365-2425
oldanglersinn.com
Lunch $12 & $15 & Dinner $30

The Oz (at the Doubletree Hotel)
8120 Wisconsin Avenue
Bethesda, MD
301-652-2000
www.ozbethesda.com
Lunch $15 & Dinner $30

Passage to India
4931 Cordell Ave.
Bethesda, MD
301-656-3373
Passagetoindia.info
Dinner $30

Persimmon Restaurant
7003 Wisconsin Ave.
Bethesda, MD
301-654-9860
persimmonrestaurant.com
Lunch $15 & Dinner $30

RAKU - Bethesda
7240 Woodmont Ave.
Bethesda, MD
301-718-8680
Dinner $30

Redwood Restaurant
7121 Bethesda Ln.
Bethesda, MD
301-656-5155
redwoodbethesda.com
Lunch $12 & Dinner $30

Relic Restaurant and Lounge
4936 Fairmont Avenue
Bethesda, MD
301-656-1209
www.relicinbethesda.com
Lunch $12 & Dinner $30

Rock Creek Bethesda
4917 Elm St.
Bethesda, MD
301-907-7625
rockcreekrestaurant.com
Lunch $12 & Dinner $30

Rustique Grill
4866 Cordell Avenue
Bethesda, MD
301-941-9058
Dinner $30

Shangri-La
7345-A Wisconsin Avenue
Bethesda, MD
301-656-4444
www.shangrilaus.com
Lunch $15 & Dinner $30

Tavira
8401 Connecticut Ave.
Chevy Chase, MD
301-652-8684
tavirarestaurant.com
Lunch $15 & Dinner $30

Tragara
4935 Cordell Ave.
Bethesda, MD
301-951-4935
tragara.com
Lunch $12 & Dinner $30

Trattoria Sorrento
4930 Cordell Ave.
Bethesda, MD
301-718-0344
Trattoriasorrento.com
Dinner $30

Visions Restaurant
4926 St. Elmo Ave.
Bethesda, Md
301-654-3737
Visionsbethesda.com
Lunch $12 & Dinner $30

RESTAURANT ASSOCIATION MARYLAND

R&W NOVA RECREATION AND WELFARE ASSOCIATION INC.

BETHESDA Up URBAN PARTNERSHIP INC.

THE GREATER BETHESDA-CHEVY CHASE CHAMBER OF COMMERCE BCC Doing Business Since 1926

b-ccrestaurantweek.com

RESERVATIONS SUGGESTED
Prices do not include beverage, taxes & gratuity. No splitting.
Not valid with any other promotions or offers.

OpenTable.com DINING RESERVATIONS

The Washington Post

Weekend Pass

the scene

Continued from E21

ines how social networking has fundamentally changed communication, Sat., 8 & Sun. 4 p.m., $8-$22.; 3225 8th St. NE; 202-269-1600, danceplace.org.

Mahalia: A musical story of the gospel singer's life, through March 14, $45-$50, Metro Stage, 1201 N. Royal St., Alexandria; 800-494-8497, boxofficetickets.com.

Permanent Collection: Race, class, art and ownership collide in Thomas Gibbons' drama when a black businessman is made curator of a private museum's artworks and destiny, through Feb. 21, $25-$60. Roundhouse Theater, 4545 East-West Hwy, Bethesda; 240-644-1100, roundhousetheatre.org.

The Rivalry: The debates of Lincoln and Douglas are presented with all their timeless passion, through Feb. 14, $31-$44. Ford's Theatre, 514 10th St. NW; 800-494-8497, fords.org.

LAST CHANCE The Screwtape Letters: Get inside the mind of the devil with this adaptation of C.S. Lewis' book, through Sun., $29-$49. Lansburgh Theatre, 450 7th St. NW; 887-487-8849, screwtapeonstage.com.

Puss 'n' Boots: One cat covers his feet and leads his master out of homelessness in this child-friendly offering from Synetic Family Shows, through March 14, $15. Synetic Theater, 2788 S. Arlington Mill Drive, Arlington; 800-494-8497, classika.org.

LAST CHANCE Shen Yun: Traditional Chinese culture is unveiled with a vivid display of dancers, drums and a full orchestra, through Sunday, $39-$150. Kennedy Center, 2700 F St. NW; 800-444-1324, kennedy-center.org.

Stick Fly: The hidden dramas and dirt of one aristocratic African-American family come to light over a summer on Martha's Vineyard, through Feb. 7, $27-$69. Arena Stage, 1800 S. Bell St., Arlington; 202-488-3300, arenastage.org.

Three Sisters: In Chekhov's well-loved play, a Russian family struggles to find

Don't Stop Till Monday Morning

LINDA DAVIDSON

NO ONE DOES IT LIKE YOU: Rob Garza and Eric Hilton represent D.C. as the hottest tandem behind the turntables. The duo known as Thievery Corporation mix lounge music and lush live performances like no others. Catch a dance-inducing party that will overload the senses and runs all weekend at the 9:30 Club.

entertainment | Weekend Pass

Get Up and Dance

COURTESY SKH MUSIC

WORTH CATCHING: Locksley may come from Madison, Wis., but there's a strong dose of Brit-rock in these boys. Their crisp guitars, tight drumming and cheerful harmonies will be an infectious combination on Thursday at Iota.

purpose and meaning; this production is presented by Constellation Theatre Company, through Feb. 21, $15-$25. Source Theatre, 1835 14th St. NW; 202-204-7741, constellationtheatre.org.

Will Success Spoil Rock Hunter? A writer makes a deal with the devil in this comedy staged by American Century Theater, through Feb. 6, $26-$32. Gunston Arts Center, 2700 S. Lang St., Arlington; 703-998-4555, americancentury.org.

Wake Up, Brother Bear! Two cubs experience the magic of spring in this child-friendly story from Imagination Stage, through Feb. 7, $7. 4908 Auburn Ave., Bethesda; 301-280-1660, imaginationstage.org.

The Zoo Story: An encounter on a bench brings two souls into conflict in this drama from Edward Albee, through Feb. 6. DC Arts Center, 2438 18th St. NW; 202-462-7833, dcartscenter.org.

H STREET COUNTRY CLUB
EST. 2008
202.399.HSCC
1335 H STREET NE
hstreetcountryclub.com

Arabs gone WILD

Stand Up Comedy Tour comes to Washington, DC
Saturday, January 30 at 8pm • Lisner Auditorium

Dean Obeidallah
(Comedy Central's "Axis of Evil" Special, ABC's "The View" CNN)

Aron Kader
(Comedy Central's "Axis of Evil" Special, "Comics Unleashed," CNN)

Maysoon Zayid
("You Don't Mess with the Zohan," Comedy Central.com's "The Watch List," MTV)

BUY TICKETS AT LIVENATION.com

TICKETS AVAILABLE AT THE LISNER AUDITORIUM BOX OFFICE
ticketmaster | 202.397.SEAT | 703.573.SEAT | 410.547.SEAT
www.arabsgonewild.com

"Funny and provocative." – The Washington Examiner
"Lively...vivacious comic performances." – The Washington Post

stick fly
a new family comedy
written by Lydia R. Diamond
directed by Kenny Leon

Photo by Scott Suchman

See what the buzz is all about.
NOW PLAYING!
arena stage
CALL FOR TICKETS TODAY!
(202) 488-3300 or ArenaStage.org

NIGHTCLUB 9:30 815 V ST NW DC

JANUARY

First Four Nights Sold Out! Fifth and Final Night Added!
Thievery Corporation (Live)
w/ Ocote Soul Sounds
JANUARY 24

Of Montreal w/ James Husband ..... Th 28
Cowboy Mouth w/ Junior Brown ..... F 29
Tea Leaf Green w/ Elmwood ..... Sa 30

FEBRUARY

Hotspur w/ No Second Troy • Margot MacDonald Band • Boys Will Be Boys *Early Show! 6pm Doors* ..... F 5
DJ DREDD PRESENTS
Prince vs. Madonna vs. Michael Jackson Dance Party
Late Show! 11pm Doors ..... F 5
Galactic featuring Cyril Neville w/ Cedric Burnside and Lightnin' Malcolm ..... Sa 6
The Residents *This is a seated show* ..... Su 7
GUERILLA UNION PRESENTS
Goodie Mob Reunion (Cee-Lo • Big Gipp • Khujo • T-Mo)
w/ B.o.B a.k.a. Bobby Ray ..... Th 11
Rebelution w/ Zion-I & Jah Works ..... F 12
Lotus w/ Toubab Krewe ..... Sa 13
Kings of Convenience w/ Franklin for Short ..... M 15
JAGERMEISTER COUNTRY MUSIC TOUR featuring
Eric Church ..... Tu 16
THE USED w/ Atreyu ..... W 17
No Scrubs: '90s Dance Party with DJs Will Eastman and Brian Billion *Only $10!* ..... F 19
Nouvelle Vague w/ Clare and the Reasons ..... Sa 20
Editors w/ The Antlers & The Dig ..... Su 21
The English Beat & Fishbone w/ Outlaw Nation ..... M 22

Chrisette Michele
w/ Laura Izibor
FEBRUARY 23

St. Vincent ..... W 24
Cage the Elephant w/ As Tall As Lions & Morning Teleportation ..... Th 25
STATE RADIO *Reduced-Price Two-Night tickets available!* ..... F 26 & Sa 27
Rodrigo y Gabriela ..... Su 28

MARCH

SECOND NIGHT ADDED!
Rodrigo y Gabriela ..... M 1
Ani DiFranco w/ Erin McKeown ..... Tu 2
SECOND NIGHT ADDED!
Jack's Mannequin w/ fun. • Vedera • Sunday's Roulette ..... W 3 & Th 4
Rogue Wave ..... F 5
Pat Green w/ Wade Bowen ..... Sa 6
JAMIE CULLUM w/ Imelda May ..... Su 7
STS9 w/ Ana Sia *Reduced-Price Two-Night tickets available!* ..... Sa 13 & Su 14

Ticketfly.com: 1-877-4FLY-TIX • www.930.com

9:30 CUPCAKES
The best thing you could possibly put in your mouth
Cupcakes by BUZZ... your neighborhood bakery in Alexandria, VA. • www.buzzonslaters.com

I.M.P. PRESENTS

Lincoln Theatre • Washington, D.C.

JUST ANNOUNCED!
PUSCIFER
featuring Maynard James Keenan from Tool and A Perfect Circle
w/ Uncle Scratch's Gospel Revival
FRIDAY, MARCH 5 & SATURDAY, MARCH 6
On Sale Friday, January 22 at 10am

D.A.R. Constitution Hall • Washington, D.C.

ALICE IN CHAINS
w/ Middle Class Rut
MARCH 3

OWL CITY
w/ Lights & Paper Route
APRIL 22

Lyric Opera House • Baltimore, MD

DAVID GRAY
w/ Phosphorescent
MARCH 31

TICKETMASTER: 202-397-SEAT • 410-547-SEAT • 703-573-SEAT • 800-551-SEAT
www.TICKETMASTER.com • www.930.com

MEGA JOBS

MEGA in express
January 11-15

MEGA in The Washington Post
January 10

MEGA on washingtonpost.com
January 11-31

Call 202-334-4100 today to place your MEGA ad

express marketplace
JOBS • RENTALS • HOUSES • WHEELS • STUFF • AND MUCH MORE...

TO PLACE A CLASSIFIED AD CALL
202-334-6200

HELP WANTED (JOBS) ADS CALL
202-334-4100

CREDIT CARDS ACCEPTED

JOBS

CUSTOMER RELATIONS
Full time reps needed. Expanding Nationally! Career growth opportunities; highest performance bases in industry. Flexible schedules & training provided. Call Now **301-685-1110**

CUSTOMER SERVICE
NEW YEAR NEW CAREER
No experience necessary! Please call 301-577-6694

DANCERS - WANTED for Gentlemen's Clubs. $300-$500 p/night. Temporary auditions being held on Mon, Wed, Thur, Fri, and Sat. from 9pm-11pm at Bazz & Crue, 7752 Marlboro Pike, Forestville, MD. For directions, please call 240-286-3660. No exp required.

Direct Support Staff
Seeking caring individuals with at least one year experience working with MR/DD Individuals to provide support in Activities of Daily living. Part time and weekends only. Must possess High School Diploma/GED and pass background check. Applicants can apply @5780 2nd Street NE Washington, D.C. 20011 from 9am-4pm

ENERGY SALES CONSULTANTS
Our Company is expanding! we are in need of B2B Energy Sales Consultants, and Managers, this is an exciting time to be in the energy sector.
We provide training and transportation is required.
Call us at 240-345-3498 for an interview.

STOCKBROKER
Recent College Graduates

DMG SECURITIES, INC., member FINRA, SIPC. Full service broker. Personalized in-house training. Lucrative payout schedule. Entry Level/All Majors

Call James Scullen (703) 309-9404

Tailor/Seamstress Needed
Premier upscale fashion boutique in Georgetown is seeking an experienced tailor/seamstress. Must be knowledgeable in classic tailoring, personalized fit, and precision when working with specialty fabrics. Needed 3 days a week (18+ hrs a week) to do alterations and repairs on site. Compensation varies based on experience. Please e-mail resumes and references to **olive3312@hotmail.com**

TELEMARKETING

$75,000 Full Time
Start earning the money you deserve!
Work enthusiastically for our
Award Winning Marketing Company

We are located in Laurel @
312 Marshall Avenue
Call us today

PROTOCALL • 301-361-1111
Drug free workplace

CAREER TRAINING

#1 BAR SCHOOL
- Serving DC since 1968
- 1, 2, or 5 week programs
- Awesome job placement service
- On Metro and Free Parking

(703) 841 9700
www.bartending-school.com
CTO-SCHEV

Have you considered Diagnostic Medical Sonography also known as **Ultrasound**?
Get the training you need today!
Call now. 888-771-2433
Sanford-Brown Institute
8401 Corporate Drive, Suite 500
Landover, MD 20785
Sanford-Brown does not guarantee employment or salary.

Looking for New Opportunities?

Retrain Today!
Call now and ask about our **Healthcare Programs.**
888-771-2433
Sanford-Brown Institute
8401 Corporate Drive, Suite 500
Landover, MD 20785
Sanford-Brown does not guarantee employment or salary.

CAREER TRAINING | CAREER TRAINING | CAREER TRAINING

FROM HOURLY TO SALARY.

Bachelor's degrees in just three years.

Get your degree from Westwood College and graduate ready to start your career. Classes start soon. Call **877-789-7317** or visit **westwood.edu**.

ANNANDALE SATELLITE CAMPUS
7619 Little River Turnpike, Suite 500
Annandale, VA 22003

ARLINGTON BALLSTON CAMPUS
4300 Wilson Blvd, Suite 200
Arlington, VA 22203

Westwood College has been certified to operate in Virginia by the State Council of Higher Education for Virginia (SCHEV).

WESTWOOD COLLEGE®

Train for a
Career in Healthcare

Open career doors with a Diploma in as few as 7 months!

...or open doors wider with a Degree in as few as 14 months!

Sanz since 1939

metro

FINANCIAL AID if you qualify
CAREER PLACEMENT ASSISTANCE
DAY, EVENING & WEEKEND CLASSES

Accredited by COE

1(888)407-8222

www.sanz.edu GO!

Programs and schedules may vary by campus

State Council of Higher Education for Virginia

CAREER TRAINING

CAREER TRAINING

THE SKILLS YOU NEED FOR SUCCESS

ACT College

ALLIED HEALTH TRAINING IT'S ALL WE DO!

- medical assisting
- medical office admin
- medical imaging
- dental assisting
- pharmacy tech

arlington • alexandria • manassas

ACT Now: 866-970-8484

www.actcollege.edu

CERTIFIED IN VA BY SCHEV • ACCREDITED BY ABHES • PROGRAMS VARY BY CAMPUS
1100 WILSON BLVD, MALL LEVEL • ARLINGTON, VA 22209

GET THE SKILLS EMPLOYERS WANT TODAY!

Medical Office Assistant
- Medical Coder
- Medical Biller
- Medical Receptionist
- Medical Claims Adjuster
- Medical Insurance Processor

Office Administration
- Administrative Assistant
- Receptionist
- Customer Service
- Accounting Assistant
- Accounts Payable & Receivable

* Financial Aid Available If Qualified * Placement Assistance Available

CTi Career Technical Institute
Formerly Career Blazers Learning Center
888-639-8766
2131 K St. NW
Btw. 21st&22nd St.

ADVERTISE in the Career Training Section

Call Peter Sande
202-334-6938
sandejp@washpost.com

JUMPSTART YOUR NEW YEAR!
Train for new career opportunities today!
We offer classes in Medical Assisting, Medical Billing and Coding, Criminal Justice and more!
Call now for more information.
888-792-3444
Sanford-Brown College-Vienna
1980 Gallows Rd
Vienna, VA 22182
Sanford-Brown College is certified by the State Council of Higher Education for Virginia to operate campuses in Virginia. SBC does not guarantee employment or salary.

SANZ since 1939 CTO SCHEV
Learn **PHLEBOTOMY**
12 Weeks: Eves, Sat or Sun
1(888)461-8181

PHARMACY TECHNICIAN TRAINING!
Learn the skills you need to work in pharmacies at drug stores, hospitals, grocery stores and more!
CALL TODAY! 888-771-2433
Sanford-Brown Institute
8401 Corporate Dr., Ste. 500
Landover, MD 20785
Sanford-Brown does not guarantee employment or salary.

HELP FIGHT CRIME
WITH A CAREER IN CRIMINAL JUSTICE!
Train in Criminal Justice or Information System Security!
Ongoing Career Services Assistance.
Financial Aid for those who qualify.
For a Brochure, Call Now!
888-791-3444
Sanford Brown College - Vienna

WESTWOOD COLLEGE
Earn a bachelor degree in just three years at **Westwood College**
Call 877-852-9712 today to receive your free Career Success Kit!
www.westwood.edu/locations

Quality First Career Center
Classes start soon
• PHLEBOTOMY-10 WK
• CNA 4 WK
• CNA to GNA - 72 HOURS
• CPR & FIRST AID
Out of State Endorsement
6475 New Hampshire Ave., #501
Hyattsville, MD 20783
CALL 301-270-5105
Job Placement Assis/Financial Assis Avail.
Day/Eves Classes. www.qfccinc.com

Become a Medical Billing and Coding Professional
CTi Career Technical Institute
888.639.6277

WESTWOOD COLLEGE
Earn a bachelor degree in just three years at **Westwood College**
Call 877-852-9712 today to receive your free Career Success Kit!
www.westwood.edu/locations

PHLEBOTOMY
Training workshops
Doctor's Help **301-567-5422**

A better tomorrow starts today!
Offering career training in IT and Networking Design
Call Now to Change Your Life!
1-866-203-9186
www.ACIDifference.com
3 Convenient Locations
• Wheaton • Baltimore • Columbia
Financial aid available to those who qualify.
AMERICAN CAREER INSTITUTE

Become a Certified Computer Technician
CTi Career Technical Institute
888.639.6244

ORACLE DBA CERT. TRAINING
Boltos Solutions Institute is an Oracle Database Administrator (DBA) training school that offers: In-depth hands-on Oracle DBA training on LINUX, Training towards passing OCP exam, 250+ interview questions and MUCH MORE.
For more information, visit our website:
http://www.boltos-solutions.com/trainings.cfm
Call **301-256-4731**, or **301-256-4760**

A Bar Career In 1-2 Weeks
Days, Eve & Weekend Classes
Free Lifetime Local & National Job Placement Assistance
Call for nearest location 1-866-411-2MIX
www.authenticbartendingmd.com
Authentic Bartending School of Maryland | TIPS | Free Parking | metro

MIHT 10 Week Program
MEDICAL ASSISTANT
1-866-611-6448
CTO SCHEV

MIHT 10 Week Program
DENTAL ASSISTANT
1-866-611-6448
CTO SCHEV
DENTAL OFFICE MANAGEMENT COURSE NOW AVAILABLE

MIHT 10 Week Programs
- PHLEBOTOMY
- EKG TECHNICIAN
- MEDICAL BILLING & CODING
- PHARMACY TECHNICIAN

1-866-611-6448
CTO SCHEV

ULTIMATE HEALTH SCHOOL
BEEN IN BUSINESS SINCE 1999
NURSING/ALLIED HEALTH PROGRAMS:
NEXT LPN CLASS:
JANUARY 25TH 2010 [12 MONTHS]
HURRY SLOTS ARE FILLING!!!!!!!!
NEXT C.N.A. CLASS
JANURAY 11TH 2009 [6 WEEKS: MORNING]
MEDICATION AIDE CLASS
JANUARY 25TH 2010 [3 WEEKS, EVENING]
PHLEBOTOMY PROGRAM
JANUARY 9TH 2009[8 WEEKS, SATURDAYS ONLY]
CALL NOW: 703-933-9430, 8AM-5PM, MON-SAT
LOCATED AT BAILEYS CROSSROADS, VA – METRO ACCESSIBLE
www.ultimatehealthschool.com
Certified to operate by SCHEV | Approved by VBON

LEARN ENGLISH
Se Habla Español
Sanz since 1939
Financial Aid if qualified
1(877)844-2505

CAD
Earn a degree in computer-aided design at **Westwood College.**
Call 800-342-2249 today to receive your free Career Success Kit!
www.westwood.edu/locations

Want a healthier paycheck? Train to be a Massage Therapist in as few as 7 months! Call NMTI today! 888-233-7855

CONSTRUCTION MANAGEMENT
Earn a degree in Construction Management at **Westwood College**
Call 877-789-7323 today to receive your free Career Success Kit!
www.westwood.edu/locations

MEDICAL LEARNING CENTER
DAY, EVENING & WEEKEND CLASSES:
L.P.N. Licensed Practical Nurse | **C.N.A.** Certified Nurse Assistant
medicallearningcenterva.com
703-527-0055 • Certified SCHEV • Approved VBON

It's Time
to start that career you've been thinking about.
Get career training as a:
Medical Assistant
Electrical Technician
...and more!
Call today. It's about time!
877-874-5783 DEPT. 902
www.TESST.com
TESST College of Technology
Beltsville Campus
4600 Powder Mill Road, Beltsville, MD 20705
High school diploma or GED required

BUSINESS AND FINANCIAL OPPORTUNITIES

BAD CREDIT-Removed from Credit Report. Guaranteed. 202-775-6932

LEADERS WANTED
RECESSION-PROOF INCOME
Without Giving Up What You Do
(301) 942-1166

SERVICE SOLUTIONS

$75* TAXES - MONEY FAST
1-2 Days for your federal refund. 10% discount with this coupon.
GEG Consulting, LLC
7411 Riggs Rd., Suite 216 Hyattsville, MD 20783
Call Tony at **301-431-0445 or 301-509-1793**
*includes 1040 & W-2(1)

STUFF

$145 Queen Pillowtop Mattress Set. New in plastic. Can Del. 240-372-6691

3Pc King Pillowtop matt set. $250. New in plastic. Can del. 301-399-7870

6Pc Cherry Bedroom set. New in boxes. Take $450. 301-399-7870

ENTERTAINMENT CENTER
Parker House, oak, 74Hx21Wx58L Beautiful! Very good condition! $300. Call **410-849-3044**

STUFF

PIANO - Steinway M-1979 Walnut Chippendale Art Cabinet Glorious Voice & Touch Matching Bench **Inquiries Call 412-635-8161**

Solid Hardwood Brazilian Cherry Flooring - 3600 S.F., $2.25 per SF. **301-860-1190**

SALES & AUCTIONS

VIENNA-2981 Cashel La.Sat 1/23, 10-12 Expensive, like new womans Clothing Cheap. Sizes 4,6 & 8, Shoes Hats & more! Casual & Bus. attire.

PETS

ADOPT A CAT/KITTEN
Vet checked. Call Feline Foundation.
703-920-8665 **www.ffgw.org**

BICHON AKC PUPS— 8 weeks. Male/Female Shots/Wormed. champion lines, Very cute & small. Health guarantee. $450. **Call 443-226-1600**

BULL TERRIER PUPPIES -- Bred for temperament and confirmation, health guarn., parents on site, AKC reg. 8 weeks Charlie 804-833-4017

CHESAPEAKE BAY RETRIEVER PUPPIES, AKC, Show-hunt, CH lines, vet-checked, health guar., 717.818.4452www.longmeadowchesapeakes.com

Cocker Spaniel—3 beautifulSpanielpups,4mos, tan/whitein color,shots/wormed,adultwt 25lbs. (Grace-703-931-7458)$450 obo

ENGLISH BULLDOG PUPS - New Litter Full of wrinkles and personality. Health Guaranteed. Registered. 8wks $1400-$1500. **276-523-5115**

ENGLISHSPRINGERSPANIELPups
AKC registered,8 weeks,black & white, liver and white,$500 **Call: 304-728-0954**

FELINE ADOPTION FAIR
Sunday, January 24, 1-3 p.m.
VCA BARCROFT CAT HOSPITAL
6357 Columbia Pike, Falls Church, VA
Information **703-920-8665 x3**
Feline Foundation **www.ffgw.org**

GERMAN SHEPHERD PUP-Cert. pedigree, AKC, parents on premises, champ line. 1Female $750 10 weeks **301-996-3444**

JACK RUSSELLS 2 female minis, 2 female and 3 male short leg, 1 long leg female, we deliver! $300. Call **301-919-7664**

LAB PUPS - English blockheads, AKC, Registered, 1st shots, wormed, dewclaws removed. $400 Males $450 females in home raised with family around kids. Ready Jan 24 Call **540-860-9211**

MORKY 1 male, tri colored, $400. 1 female & 2 male Yorkies, 8 mos - 2 years, $600. We deliver! Call **301-919-7664**

Yorkie—$575, 2 female, dewormed. Ready Feb. 7, Parents on premises. $100 dep. 202-251-2224

YORKIE AKC PUPS- 8 weeks, Male/Female, Shots & Wormed. Very cute & tiny, health guaranteed. $500+Call **443-226-1600**

Yorkie and Maltese- Great deal! Retiring. $500+, M/F, 8 wks up, AKC lines, Shots Dewormed, 2 yr guar BEAUTIFUL. See pic online. **703-346-4064**

RENTALS

1/2 OFF
1ST MONTH'S RENT!*
PARKWAY TERRACE APTS
1 & 2 BRs fr $770

- Walk to Metro/Tennis Courts
- W/W Carpet or Hardwood avail
- Keyed entry ways
- Parklike setting w/picnic tables and bbq grills
- **$20 APPLICATION FEE***

MAXIMUM INCOME LIMITS APPLY
301-735-5200
3415 Parkway Terrace Drive Suitland, Md. 20748
Mon-Fri 9-5. Sat. 10-4
Managed by the E&G Group
• *must move in by 1/15/10

ADELPHI EHO

1 & 2 BR's
1 MONTH FREE*
FREE UTILS til May 1,2010*

- Better than new renovations
- New kitchens
- Controlled access buildings
- Direct bus service to Metro

If You See It, You'll Want It

Siennna Creek
301-825-9045
*ask for details

ADELPHI, MD. EHO

WHAT'S NOT TO LIKE?
1- Month Free!

Completely Renovated
1 & 2 BR Apartments

- **FREE utilities til May 1,2010***
- New appliances
- Open living areas
- Controlled access buildings
- UMD Shuttle Stop on-site
- Minutes to I-495
- 1,2 and 3 BRs available

ARBOR VISTA
301-825-9046
***subject to change**

AFFECTED BY FORECLOSURE OR SHORT SALE? We have Rentals! Guaranteed approval! Call The Ratterree Team 703-357-9791 Keller Williams Realty Professional ** Ask us about our Buyers program for troubled credit! **

OPEN HOUSE
JANUARY 23rd • 9-5PM

Kings Gardens
Apartment Homes

Kings Gardens is in walking distance to restaurants, shopping and Huntington metro. 1 mile from 495 Beltway, minutes to Washington DC, MD, Old Town, Ft. Belvoir and many local attractions.

$0 Application Fee the day of open house • Refreshments & local businesses will be in attendance.

Call Today! Move Today!
6300 SOUTH KINGS HIGHWAY
ALEXANDRIA, VA 22306
kingsgardens.net
866.277.1218

Alexandria Virginia EHO

Monticello Lee Apartments

THE "GOOD LIFE" STARTS AT YOUR FRONT DOOR
Located in the most coveted Southeastern Quarter of Old Town!

EFFICIENCIES, 1 & 2 BR FLOOR PLANS.
Courtyard Views!
BRAND NEW REMODELED APARTMENT HOMES
High End Kitchens w/ granite countertops
Gleaming Hardwood Floors
Oversized Closets
Separate Dining Rooms
Controlled Entry System

GREAT SPECIALS!
Call Now 1-866-798-2377

Alexandria **EHO**

NEWLY RENOVATED
Huntington Gardens

ONE BEDROOM $995
TWO BEDROOM $1195 **THREE BEDROOM $1450**

- Short Walk to Huntington Metro
- State-of-the-art Kitchens
- Controlled access Buildings
- Resident Fitness Center
- FREE on-site Parking
- Nearby shopping and dining

Call 888-615-7439
www.huntingtongardenapartments.com
2831 Fairhaven Avenue, Alexandria, VA 22303
Minutes to i-495 and Old Town

Alex. **3400 N. Beauregard St.**
Studio, 1 & 2 BR from $775. Plus electric. Water and gas incl. Some w/w carpet. Conv. location within Beltway. On bus lines, walking distance to NOVA. Restaurants & shopping close-by. Sorry NO pets.
Larchmont Village Apartments
Call 703-820-1700

Alexandria—$1299 all util incl. 1 br top floor, whirlpool bath, 4520 King Street,Alexandria,VA, 703-944-1859

ALEXANDRIA
SOUTHERN TOWERS HURRY!
Efficiency from.....$720*
1 Bedroom from.....$995*
2 Bedroom from.....$1350*
3 Bedroom from.....$1665*
Penthouse $1800*
"WOW"–Great Pricing They're Going Fast!

Call our leasing office today!
703-485-4154
4901 Seminary Rd.
Alexandria, VA

Metrobus at front door to Pentagon & Van Dorn Metro • Spacious Rooms • High-speed internet access available • 24-hour front desk • Free parking 24-hour 7-11 • No move-in administration fee • No Security Deposit • Convenient to Pentagon, Shopping & I-395
I-395 to Seminary Rd., West exit to Southern Towers immediately on right.
6 Month Lease Available! Please Call Now for Details!
*All Prices & Specials Subject to change without notice.
EQUAL HOUSING OPPORTUNITY

ALEXANDRIA EHO

1 Month FREE!
Must Move in by 1/30/2010
Limited Availability

The Station at Potomac Yard

BRAND NEW COMMUNITY
in the heart of Alexandria, VA
877-345-7027

- W/D in each home
- GREEN apartments means LOW utilities
- .5 mi to 2 METRO Stations
- 1 FREE underground parking space
- Pet Friendly*

1 Bedrooms $1432
2 Bedrooms $1739
3 Bedrooms $2027

- *call for details

BLADENSBURG EHO

Sweetheart Prize Drawing!

*Chance to win a **$100 Visa Gift Card****
Ask about our Reduced Rent Specials

- Spacious floorplans
- Large Closets
- Newly Renovated Apts. Available
- Minutes to Washington DC
- Controlled access

The Phoenix
866-807 0429
5802 Annapolis Rd, Bladensburg, Md.
www.phoenixaptsmd.com
*no application or rental required to enter

Bladensburg EHO

AMAZING PRICES!
ON 3BR/2BA APARTMENTS FOR ONLY $1250/MONTH*

Other units available for as Low as $700/mo.*

- Free Cable/HBO
- Individually Controlled Heat
- 24 Hour Fitness Center
- Magic Johnson Computer Learning Center
- 24 Hour Emergency Maintenance
- Laundry Facilities
- Patio/Balcony

Autumn Woods Apartments
5033 57th Avenue, Bladensburg, MD 20710
877-391-5586

Landex Management - Where communities Begin
*Restrictions Apply

Alexandria, VA

Meadow Woods Apartments

HUGE FLOOR PLANS
BRAND NEW RENOVATED KITCHENS & BATHS
GREAT AMENITIES INCLUDE
GREAT SPECIALS UPON MOVE IN

$500 OFF YOUR RENT IN FEBRUARY

$500 OFF YOUR RENT IN MARCH

1 Bedrooms from $905
2 Bedrooms from $1204

Call Now (888)823-7689
some restrictions may apply /EHO

Ames Street Apts.
3533 Ames St. NE Was, DC 20019

All 1 Bedrooms only $725/month!
APPLY FOR FREE!!!

ONE MONTH FREE!*
-Renovated 1 bedroom apts!
- Near Minn Ave Metro Station
- 24 Hour Emergency Maintenance

Showing apts. 7 days a week!
Call Dominique @ 301-803-0938 for an appt. TODAY!
*** Restrictions Apply!**

Arts District in Hyattsville
MOVE-IN SPECIAL

1 & 2 Bedroom Apartments

Lovely Setting
Nr. the New ARTS DISTRICT
Close to Shopping & Metro

CASTLE MANOR
Call TODAY!
866-464-0993

Carlyle @ Harbor Pointe

Only Gated Community in Oxon Hill, Md
Upgraded apartment homes
Wall to Wall Carpet
Updated Kitchens & Bathrooms
Minutes away from New National Harbor
Military discount available

$87.50 Moves you in!!
Must be in by Jan. 31st
Save $2100
Rents as low as $699.00

5618 Livingston Terrace
Oxon Hill, Md 20745
301-839-4000 office
Hours: Mon-Fri 8:30-5:30, Sat 10-5 ,Sun1-5
We are a Pet Friendly Community

Cascade Park Apts
4236 4th Ave SE Wash, DC 20032

3 Beds starting at $1495
4 Beds starting at $1600

ONE MONTH FREE!*
Ask about our 2BR specials!
-Housing Choice Voucher Accepted!
-24 Hour Emergency maintenance
HUGE apartments!
Close to Metro, Bus stop on Site!

Call Dominique @ 301-803-0938 for an appt. TODAY!* Restrictions Apply!

Cheverly Crossing
3839 64th Ave. Landover, MD

1, 2, & 3 bed renovated apt. homes starting at $850!

****REDUCED SEC. DEPOSITS!!!!**

No App Fees, just bring 2 paystubs & driver's license!!!

Call Dominique @ 301-803-0938 to schedule your appt!

A Perfect Home You Will Love!

- Renovated Apts.
- New Laundry Facility
- Walk To Van Ness Metro
- Convenient to shopping, restaurants and more!
- Incredible fitness center
- Fully equipped business center
- Resident Lounge/WIFI
- Private Courtyard

Studios, 1 & 2 BRs fr. $1345

The Chesapeake
888-354-7977
ASK ABOUT OUR GREAT SPECIALS!

Conn. Ave NW

A Retreat within The City

- Modern apartment homes
- Washers/dryers in each apartment
- High-tech business center
- State-of-the-art fitness center
- Garage parking
- Stunning views of DC
- Walk to Van Ness Metro, shopping & more!

1 & 2 BRs fr.$1575

The Saratoga
888.354.7977
ASK ABOUT OUR GREAT SPECIALS!

Dupont Circle

1500 Massachusetts Ave., NW
(202) 509-0958

Eff Starting at $1025
1BR Starting at $1295

***In Dupont Circle**
***Wall to wall carpeting**
***Sun deck**
***24 hour desk staff**
***24 hour maintenance**
***Convenience Store on premises**
***Convenient to Metro**

William C. Smith + Co./EHO
www.wcsmith.com
1500mass@wcsmith.com

Finian's Court Apartments
7740 Finns Lane Lanham, MD

1, 2, & 3 bed renovated apt. homes starting at $899!

Move In Specials call for details

Huge Apartments
Walking distance to New Carrollton Metro
Close to US 50, 495, BW Parkway

Call Dominique @ 301-803-0938 to schedule your appt!

FOREST HEIGHTS
Park Forest
1BR $830 • 2BR $845
OPEN HOUSE With January Rent FREE*

- Community center/tennis courts
- Walking distance to shopping
- Beautiful manicured lawns
- Wall to Wall Carpet
- Window in kitchen & bath
- Controlled building access
- On site laundry rooms

Must sign lease by 1/29/10*

625 Audrey Lane, Oxon Hill, MD 20745
EQUAL HOUSING OPPORTUNITY
877-221-7315
www.theparkforest.com
Mon-Fri 9am-6pm • Fri 9-6pm • Sat 10-5pm • Sun 12-4pm

Concerts, movies, events, restaurants and more.

express nightout
expressnightout.com

XXI72 1x1

RENTALS

- Walk to Friendship Heights Metro stop
- 100% brand new. 100% beautiful.
- Studio, 1, 2 and 3 bedrooms
- 24-hour Resident Concierge
- Caliber™ Sports Club
- Expansive Club Suite
- Rooftop pool
- Penthouses available

ARCHSTONE
WISCONSIN PLACE
LUXURY APARTMENTS

4440 Willard Avenue
Chevy Chase, MD 20815
888.572.2857
ArchstoneWisconsinPlace.com

* New leases only. Offer available with select lease terms, call or visit the community for full details.

Fort Washington EHO

All utilities included

2brs from$1074
3brs from $1370

* Walk-in closets
* Full equipped kitchen
* Patios & balconies
* Convenient to 495 & 295

River Pointe
888-261-8640
8340 Indian Head Highway
Fort Washington, MD 20744

Glover Park

2629 39th St.
202-250-6933

2BR W/Enclosed Porch: $1695

*In Glover Park
*Close to Georgetown
* Metro Bus Accessible
*Park like setting

William C. Smith & Co./EHO
www.wcsmith.com
Rentnow@wcmsith.com

Concerts, movies, events, restaurants and more.

express nightout
expressnightout.com

XXI72 lx1.5

GREENBELT Within Walking Distance to Metro

EMPIRIAN VILLAGE
HAS IT ALL!

Rents start at $ 749*

All Credit Considered
Foreclosure Applicants Welcome
5 Minute Pre-Approval
Military Discounts Available

866-513-7965
6220 Springhill Dr.,Greenbelt Md 20770

limited time offer. call for details

Hyattsville EHO

University City Apartments

ALL UTILITIES INCLUDED
For a small fee

1 & 2 Bedroom's from $799 - $929

TEACHER/POLICE/EMS/NURSE
PROGRAM DISCOUNTS!

$99 Security Deposit
(for qualified applicants)
BRAND NEW RENOVATED APARTMENTS
From $819 -$ 1029
some restrictions apply

CALL NOW (866) 405-6986
2213 University Blvd.,
Hyattsville MD 20783

---

expressnightout.com

XXI72 lx.5

HYATTSVILLE

2010 Housing Extravanga

Large 1 & 2BR Starting from $675

$99 security deposit on approved credit

CALL now for details
301-277-6610

LAUREL, MD. EHO

Villages of Laurel
1 Bdrs from $799

- **All Utilities included**
- Conveniently located near Rt. 1 & I-95.BW Parkway
- Blocks to public transportation and retail

877.812.8619

321 Thomas Dr.
,Laurel , MD 20707
VillagesofLaurel.com

NE-1247 F Street spacious 1BR open floor plan new ceiling fans several closets, hard nr Metro $875. Delwin Realty 301-608-3703 X 105

NE-35th & E. Cap.(Off Minn Ave) 3BR, 1.5BA, AC rear pkng + utils. Section 8 ok **202-546-0704.**

NE- 4BR, 2BA, W/D, hardwood floors, near Metro. $2000. Section 8 ok. Call **202-882-5921**

NE DC & PG COUNTY 1-3 BR $999-$1927, All utilities included, 240-582-7584.

NW- 219 Upshur St, large efficiency & 1BRS, hdwd flrs, walk-in closet, sep DR, near metro. Starting $650. Delwin Realty **301-608-3703 ext 103**

RENTALS

ONE MONTH FREE RENT!

District Heights

VALLEYBROOK APARTMENTS

- ✔ Some Units Newly Renovated
- ✔ Wall-to-Wall Carpet
- ✔ Private Patio or Balcony
- ✔ Individually Controlled Heat & AC
- ✔ Bus Stop at Entrance

TIGHT BUDGET?
WE PAY 50% OF ELECTRIC*
We Pay Gas and Water*

888-842-3442
2128 County Road

United Investors
MANAGEMENT CORP

EQUAL HOUSING OPPORTUNITY

Landover

SUMMER RIDGE

1, 2 & 3 Bedrooms Available
Less than perfect credit & foreclosures welcome!

2 BR - $842
3 BR - $1079

- Semi-Gated Community
- $250 Security Deposit
- FREE After Care Program
- Central AC/Heating
- Computer Lab
- Wall-to-Wall Carpeting
- Free Parking & Metro Accessible

www.summerridgeapartments.net

866-658-4287

1829 Belle Haven Drive,
Landover MD 20785

*Select units subject to change at anytime

Mon-Fri: 9-6• Sat: 9-3 • Sun: 12-4

EQUAL HOUSING OPPORTUNITY

LANDOVER

Maple Ridge
888-583-3045
2252 Brightseat Road • Landover, MD 20785

- Gated Community
- Free Gas & Water
- State-of-the-art fitness center
- Free 6 week summer camp
  * select units

OPEN HOUSE
Fri, Jan 22 (8-5), Sat, Jan 23 (10-4), Sun, Jan 24 (12-4)
-FREE RENT 'TIL MARCH (select 1&2BR)
-FREE Applicatiion fee
-FREE Gifts and Refreshments
-Deposit as low as $200*
*qualified applications, call for details

OXON HILL

Colonial Village
888-583-3047
908 Marcy Ave. • Oxon HIll, MD 20745

- FREE UTILITIES
- Swimming pool
- Free 6 week summer camp
- Private balconies/patios
- Minutes to Metro, DC, Virginia, and 495

CALL ABOUT FANTASTIC SPECIALS

LANDOVER HILLS

Calvert Hall Apartments
877-203-6036
3817 64th Ave. • Landover Hills, MD 20784

- Gated Community
- FREE Gas & Water
- Free 6 week summer camp
- B/W Parkway, Metro, 495
- New Walmart Across the Street
- **APPLY NOW-Move in by 1/31/10. Call for details.**

MOVE IN W/SEC. DEP ONLY! 1ST MONTH FREE*

HYATTSVILLE

Fletchers Field Apartments
866-805-0782
5249 Kenilworth Ave. • Hyattsville, MD 20781

- FREE UTILITIES
- Spacious and modern apts
- Wall to Wall carpet
- Dishwasher
- Private balconies/patios
- Free 6 week summer camp

FREE RENT TIL FEBRUARY (1-BRs ONLY)

Come Visit us Mon.-Fri. 8-5, Sat. 10-4, Sun. 12-4

EQUAL HOUSING OPPORTUNITY

---

expressnightout.com

XXI72 lx.5

---

expressnightout.com

XXI72 lx.5

RENTALS | RENTALS

RIVERDALE

1, 2, & 3 BR Apts Huge 2 BR Townhomes

Parkview Gardens

888-251-1872

6400 Riverdale Road • Riverdale, MD 20737

GATED COMMUNITY

*Furnished Apartments***

FREE RENT UNTIL FEBRUARY (SELECT 1 & 2 BRs)

- Fitness Center on Property
- Beautiful Kitchens-Granite Countertops**
- Washer/Dryer**
- Outdoor & Indoor Pools
- Free 6 week summer camp

**Select Units

Riverdale Village

800-767-2189

5409 Riverdale Road • Riverdale, MD 20781

- Roomy, Modern Apts
- Private Balconies/Patios
- Free 6 week summer camp
- Cathedral ceiling *select units
- 1, 2, & 3 BR AVAILABLE
- HUGE 2 BR TOWNHOMES

Call Now For Our FANTASTIC SPECIALS

LANDOVER

Kings Square Apartments

877-898-6958

3402 Dodge Park Road • Landover, MD 20785

- FREE UTILITIES
- Walk to Metro
- Walk to Elementary School
- Daycare on Premises
- Free 6 week summer camp
- Security Deposit payment plan (call for details)

Call Now For Our FANTASTIC SPECIAL

HYATTSVILLE

Fleetwood Village Apts

866-315-8849

721 Chillum Road • Hyattsville, MD 20783

- FREE WATER, GAS HEATING & COOKING
- Right on DC and Maryland line
- Close to Fort Totten & West Hyattsville Metro
- FREE APPLICATION FEE
- Free 6 wk summer camp
- Convenient to shops, schools and I-495

Call Now For Our FANTASTIC SPECIAL

Come Visit us Mon.-Fri. 8-5, Sat. 10-4, Sun. 12-4
CALL FOR FANTASTIC SPECIALS!

EQUAL HOUSING OPPORTUNITY

Welcome Home

Rollingwood Apts

from the $1100's — SILVER SPRING, MD

888-700-5456

2535 Ross. Rd.
Silver Spring, MD 20910
Rollingwood-Apts.com

- Renovated Apt. Homes Available
- Minutes to Bethesda & downtown Silver Spring • Minutes to Metro

Colesville Towers

from the $1200's — SILVER SPRING, MD

888-784-5648

8811 Colesville Rd.
Silver Spring, MD 20910
ColesvilleTowers.com

- All Utilities Included
- Blocks from Silver Spring Metro
- Metrobus and RideOn bus at doorstep

Parkside East

from the $1500's — SILVER SPRING, MD

888-702-1254

710 Roeder Rd.
Silver Spring, MD 20910
ParksideEastApartments.com

- All Utilities Included
- Private Parking Garage
- Blocks to Silver Spring Metro

EQUAL HOUSING OPPORTUNITY

REALTYAPTS.COM

expressnightout.com XX172 lx.5

expressnightout.com XX172 lx.5

NE — EHO

The Pentacle Group

2 BRs from $850

Completely renovated community

NO RENT INCREASE FOR 2 YRS

- Metro bus stops right at the community
- Across the street from shopping
- Resident controlled access
- Close to Eastern Market
- Off street parking
- Income restrictions apply
- Housing Vouchers Welcome

888-656-2544

1507 Benning Rd., NE
Washington DC 20002
www.thepentaclegroup.com

NE

JETU APARTMENTS

869 21st St

1 and 2 BR Starting @ $745

- FREE UTILITIES
- Wall-to-Wall Carpet
- Resident Controlled Entry
- On-site Laundry & Playgrounds
- 24-hr. Emergency Maintenance
- Steps away from Cafe, Shopping & Metro

877-814-0692

William C. Smith & Co./EHO
www.wcsmith.com

NW - 1BR $935 incl utils. Laundry on-site. Ms. Mitchell 301-316-4590

NW-Dupont Circle/U Street

Hampton Courts
2013 New Hampshire Ave.,NW
(877) 895-4694

1BR From $1495
$400 Off 1st Month's Rent!!!*

All Utilities Included

*Beautiful brick building
*Elevator Building
*Hardwood Floors
*On-site Laundry
*24 Hour Maintenance
*Walk in closets
*Walk to U Street Metro & Shops

William C. Smith + CO/EHO
www.wcsmith.com
Rentnow@wcsmith.com
*Must Move In By 2/1/10

GREAT PLACES TO CALL HOME... CALL NOW!

DC PROPERTIES

NW; Brightwood - Studio, 1BR Apts. Available!
Close to multiple bus lines, downtown DC, Downtown Silver Spring. Located on quiet tree lined street starting at $700 and up

NE; Woodridge - Large Sun Lit Studio, 1BR Available!
Close to multiple bus lines and RI Ave Metro and Downtown DC. Starting at $700 and up

SE; Studio and 1BR Available!
Close to Pennsylvania Ave. and Minnesota Ave., multiple bus & metro lines. Starting at $750 and up

SE; Brand New Beautiful 1 BR Homes Starting at $1183
Private parking, W/D in unit, Central air, stainless appliances, Dishwasher and so much more

EQUAL HOUSING OPPORTUNITY

202-244-3811
WWW.UIPPM.COM

U·I·P property management, inc

MD PROPERTIES

Hyattsville - MD - Beautiful Garden Style Apts.
All Utilities Included & FREE Parking
Close to 410 and Rt. 1, bus lines, PG Plaza, AVAILABLE!
CALL 301-779-6037

NORTHEAST

Lets Make a Deal!

$100 off per mo.
(for 12 months) OR
1 MONTH FREE RENT

Fort Chaplin Park

4212 East Capital St. NE
One Block from Metro - Free Off-Street Parking
Window Treatments - Landscaped Courtyards
One & Two Bedroom Apartment Homes
Three Bedroom Townhomes
5% Disc. Metro & DC Govt Employees

877.269.4216

M-F 9-5. Sat 11-3
Housing Choice Vouchers Welcome where Rents are Within Voucher Limits

Northwest — 3636 16th St. NW

The Woodner

FREE RENT til FEB 14TH on Studios*
Studios from $875!
ALL UTILITIES INCLUDED!

- Walk to Columbia Heights Metro
- Free Shuttle to Red Line
- Parquet, Park views, great storage
- On Site Shopping
- On Rock Creek Park

202-328-2822

- *On Studio Apts. only. Must sign 12 month lease. New Applicants only

NW

The Whitelaw
1839 13th St.,NW
202-409-3130

2BR: $1095

*Beautiful Historic Building Located Near the U St., Corridor
*Maximum Income Qualifications
*Call Today to Set Up an Appointment

William C. Smith + CO/EHO
www.wcsmith.com

NW-Adams Morgan

The Norwood
1868 Columbia Rd
202-559-1773

1BR From $1695
$600 Off 1st Month's Rent!!!*

ALL UTILITIES INCLUDED

*In Kalorama
*Harwood Floors
*Walk in Closets
*24 Hr Maintenance
*On-site laundry facilities
*Roof Deck
*Limited off-street parking
*Walk to dining, shopping and Metro

William C. Smith + CO/EHO
www.wcsmith.com
Rentnow@wcsmith.com
*Must move in by 2/1/10

NW-Adams Morgan

Parkside
1702 Summit Pl.,NW
202-667-8982

1BR: $1370
$300 Off 1st Month's Rent!!!*

*Hardwood Floors
*Brushed Nickel Lighting Fixtures
*Frost Free Refrigerator
*Gas Range
*Elevator
*Laundry Facilities

William C. Smith + CO./EHO
www.wcsmith.com
Rentnow@wcsmith.com
Must Move In By 2/1/10

Concerts, movies, events, restaurants and more.

express nightout
expressnightout.com

XX172 lx1.75

RENTALS

RENTALS

DELWIN APARTMENTS
4200 S. Capitol Street, Washington, DC 20032

$99 Move-In Special

866.918.7544

- HUGE 1, 2 & 3 Bedrooms Available
- Starting From $725
- Water, gas and sewage included!
- Private Parking near Metro
- Close to 295, 495 & The National Harbor

GREENWOOD MANOR APTS.
2343 Green Street SE • Washington, DC 20020

866.918.7543

$99 Move-In Special

- 1 & 2 Bedrooms Available
- Starting From $700
- Private Parking Lot
- Spacious Floorplans with Hardwood Floors
- 5 Minutes to the Green Line Metro

WWW.DELWIN-REALTY.COM
Your Property Management Solutions
EQUAL HOUSING OPPORTUNITY

NW-Adams Morgan

Calverton
1673 Columbia Rd.
(866) 825-1379

1BR $1625
½ Off 1st Month's Rent!!!!*

*Large units in the heart of Adams Morgan
* Walk to Shopping and Dining
* On Site laundry facilities
* Elevator Buildings

William C. Smith + Co./EHO
www.wcsmith.com
Rentnow@wcsmith.com
*must move in by 2/1/10

NW-Adams Morgan

Chatham Courts
1707 Columbia Rd.,NW
(877) 895-4691

1BR From $1495
½ Off 1st Month's Rent!!!*

*Beautiful Brick Building
*Spacious Apartments
*Elevator Building
*Hardwood Floors
*On-Site Laundry
*Walk-in Closets
*Walk to Shops, Dining & Metro

William C. Smith + Co./EHO
www.wcsmith.com
Rentnow@wcsmith.com
Must Move In By 2/1/10

NW/Walter Reed

1401 Sheridan St
1-877-890-2229

EFF: $795
1/2 OFF 1st Month's Rent!

Beautiful Brick Building
Landscaped Grounds
Newly Renovated Kitchens
Laundry Facilities in Building
Cable Ready
On Metrobus Line

Professionally Managed By
William C. Smith + CO./EHO
www.wcsmith.com

RIVERDALE

East Pines Terrace
RIVERDALE
$99 MOVE IN
- Spacious Studios
- 1 BR & 2 BRs
- Walk-in Closet
- Balconies
- Laundry Room

Free Gas - Near Metro
Delwin Realty
EQUAL HOUSING OPPORTUNITY
888-754-3042
6747 Riverdale Rd. Riverdale, MD 20737

SE-13th ST 5 mins to Metro and shops 2 bedrooms from $650/month plus utilities. Half off deposit special. **202-388-3900**

Rosecroft Mews Apartments
2428 Corning Ave
Ft Washington,Md 20744
1-866-652-4957

Last Chance Recession Special

$749.00 One Bdrm
$799.00 One Bdrm + Den
$849.00 Two Bdrm
$899.00 Two Bdrm + Den
$1049.00 Three Bdrm
No Exceptions Move in by 1/20/2010

Newly Renovated Apartment Homes
Spacious Apts,Wall to Wall Cpt, Washer, Dryer, Dishwasher,Fitness Center+more
Hours Mon-Fri 8:30-5:30 Sat 10-5

SE -- 3060 30th St SE. Newly renovated. 3BR, 1BA, wall to wall carpet, Central air. $1800 month. **Call Jerome 202-321-5596**

SE- 3122 BEAUNA VISTA TERR- Newly renovated 3BR Apt. CAC & heat, W/D, DW, w/w carpet. Sec 8 ok. $1800/mo. **Call Jerome 202-321-5596**

S.E./4184 Livingston Rd —2 Bedroom, CAC, W/W. quiet & secure Building $800+ utilities. **301.952.6495.**

SE

Alexander Gardens
1615 17th St.,SE
Washington, DC 20020
1-866-654-5604

$0 Application Fee
½ Off 1st Month's Rent!!!

1BR: $675

* Refinished hardwood floors
* Wood grain cabinets
* Individual controlled heat-a/c
* Resident controlled access

William C. Smith & Co./EHO
www.wcsmith.com

SE

Crescent Park Village
#2 Elmira St., SE
1-888-807-6760

Open House 1/14/09
10am-7pm

1-BR Starting @ $755

FREE BASIC CABLE
- Largest floor plans in the area
- Central heat & A/C
- All new kitchens and baths
- Controlled access
- On-site laundry facilities
- Metrobus at your door
- Near shopping, hospital and schools

Professionally Managed by
William C. Smith + CO/EHO

Welcome Home

COLLEGE PARK, MD

Seven Springs Village
888-425-8068
9310 Cherry Hill Road,
College Park, MD 20740
SevenSpringsVillage.com
Studios from $750
- All Utilities Included
- Onsite UMD & Metro Shuttles
- Pool & Fitness Center

LAUREL, MD

Summerlyn Place
888-804-3324
14706 Normandy Court
Laurel, MD 20708
SummerlynPlaceApts.com
1BRs from $699
- Each apt. w/washer & dryer
- Designer Kitchens
- Ask About Free Rent

NEW CARROLLTON, MD

Sutton Walk
888-687-7582
5306 85th Ave.
New Carrollton, MD 20784
SuttonWalk.com
1BRs from $799
- Up to Three Months Free Rent
- Beside New Carrollton Metro and MARC Train
- Washer/Dryers
- Near DC and Major roads

HYATTSVILLE, MD

Cypress Creek
888-217-1901
5603 Cypress Creek Drive
Hyattsville, MD 20782
CypressCreekApts.com
1BRs from $740
- Each apt. w/washer & dryer
- Eye-Opening Renovations
- Spacious and open floor plans

FORESTVILLE, MD

Regency Pointe
866-906-4875
3253 Walters Lane
Forestville, MD 20747
RegencyPointeApts.com
1BRs from $593
- Huge apartment homes
- Walk to shopping and dining
- Near 495

LAUREL, MD

Westgate of Laurel
877-271-5617
8114 Gorman Ave. Suite 241
Laurel, MD 20707
WestgateofLaurel.com
1BRs from $920
- Washer/Dryer in every apt home
- Huge walk-in closets
- Onsite Daycare
- Near BW Parkway and Rt. 1

EQUAL HOUSING OPPORTUNITY
REALTYAPTS.COM

Welcome Home to
The Villages of Parklands!
Customer Service...Shopping...Convenience...Recreation...
1 BRs from $695
GARDEN VILLAGE APTS.
1720 TRENTON PL., SE
1-866-286-2476
$100 off 1st Month's Rent
• FREE Gift Card • FREE Accent Wall • FREE Splash Park • FREE Metro Shuttle
• FREE Off-Street Parking • Next to Super Giant & IHOP • Minutes from THEARC
Daily 8-5; Wed 8-7; Sat 9-4
EQUAL HOUSING OPPORTUNITY
www.villagesofparklands.com William C. Smith & Co.

SE- 3017 4th St SE. Newly renovated. 4BR 2BA apt. W-W carpet. $2200/month. Section 8 ok. Call Jerome **202-321-5596**

S.E. DANBURY ST. - Attractive 1BR $695. 1st month rent free. Good Credit Required. Metro Bus at Corner. Call **202-563-1791**

SE/Hillcrest- Large, 2 Bedroom apartments, great location, recently updated, Section 8 OK, **Call 703-231-6416**

SE- NEWCOMB ST SE- 2 Bedroom from $625 plus electric. Half off deposit on LARGER 2 Bedrooms Section 8 OK. **202-388-3900**

SE Washington DC- Large 2 Bedroom 3217 Buena Vista Terrace, near metro, on bus route, laundry facilities, $950. **Murrell Realtors 202-531-6190**

SE-- 1 BR . $789 and up + electric. No Pets. **202-265-4814, 202-629-2606 Fred A. Smith Co.**

SE- 2309 Green St SE. Newly renovated. 4BR, 2BA condo. CAC, heat, hdwd floors, DW, W/D. $2200/mo. Section 8 ok. Call Jerome **202-321-5596**

S.E./Forest Cove —2BR Condo, washer dryer CAC. $875 and up. plus utilities **202-889-9226.**

SE/NR Minn Ave. 2BR AC, gas heat, good credit required. section 8 ok. **202-546-0704**

SE- S St. Newly renovated 6BR, 3BA, W/D, D/W, Section 8 ok $3195/mo + utilities. **Call 240-505-1174**

SE/SW

The Colonnade
4501 South Capitol St.,SW
1-888-865-0763

Open House Thursday January 21st 12pm-7pm and Saturday January 23rd 9am-3pm
1BR Special Starting at $695

The Heat and Utilities are on us!!!

*Controlled entry
*Near shopping, hospital & schools
*On Metro Bus Route
*Walk-in closets
*Laundry facilities on-site
*24HR Emergency maintenance
*Adjacent to 295, 395 & the Capital Beltway

William C. Smith + Co./EHO
www.wcsmith.com

SE

The Heat Is On At
Ridgecrest Village Apartments
2000 Ridgecrest Ct., SE
Washington, DC 20020
(866) 505-8057

2BRS Starting At $1050

All Utilities Included!!

* Newly Renovated Apartment Homes
• Large floorplans
• Spacious closets
• Choice of Wall to wall carpet or Hardwood Floors
• Laundry on-site
• Off-street parking
• Free Shuttle Bus to Metro
• Convenient to shops at Park Village & Brand New Library
• THEARC Just Blocks Away

William C. Smith + Co./EHO
www.wcsmith.com

SE

Worthington Woods
4421 3rd St.,SE
1-888-790-1840

Open House 1/20/10
9AM-7PM

FREE HEAT!!!!
Totally Renovated Property

1BR Special Starting @ $655
2BR Special Starting@$755

Spacious Floor Plans
Hardwood Floors
Walk In Closets
Walk to Metro

William C. Smith + CO./EHO
www.wcsmith.com

Park your browser here.

Concerts, movies, events, restaurants and more.

express nightout
expressnightout.com

XXI72 Ix2.5

RENTALS | RENTALS

$495 - $950

SPECIAL ON

Spacious

Efficiencies, 1 bedroom and 2 bedroom Apartments

3, 4, 5 Bedrooms Also Available

Wingate Tower and Garden Apartments
4660 MLK Jr. Ave, SW
Washington, DC 20032

877-737-0549

Monday-Friday
8:30am - 5:00pm

Saturday
9:00am-4:00pm

Sunday Closed

EQUAL HOUSING OPPORTUNITY

SE

Woodberry Village

2224 Savannah Terrace SE
(866)799-0541

1BRS From $685

FREE HEAT

- AC wall units
- Hardwood Floors & Wall-to-Wall carpet
- Close to THEARCH
- Beautifully landscaped community
- Convenient to shopping
- Free Metro shuttle
- On-site laundry facilities

William C. Smith + Co./EHO
www.wcsmith.com

SE

Richman Apartments
1100 Trenton Pl.,SE

202-248-3229

1BR $735

The Heat & Utilities Are On US!!!!

*Hardwood Floors
*Off Street Parking
*Laundry facilities on-site
*Walk to Alabama Ave Metro

William C. Smith + Co./EHO
www.wcsmith.com

Concerts, movies, events, restaurants and more.

express nightout
expressnightout.com

XXI72 Ix1

Concerts, movies, events, restaurants and more.

express nightout
expressnightout.com

XXI72 Ix1

South East

1/2 OFF 1ST AND 2ND MONTHS RENT* 1/2 OFF APP FEE

EQUAL HOUSING OPPORTUNITY

PARK NAYLOR

1 BR starting from $895 - $995
2 BRs from $1019 - $1119 • 2 BR DUPLEX $1090-$1190

- Central A/C & Heating
- Free Heat & Gas
- Community Center
- Controlled Building Access
- Renovated Apartments
- Patios/Balconies
- Ask About Our Government and Senior Discounts

888-703-6882
2562 Naylor Road, SE • Washington, DC 20020

SE

Cedar Heights
1510 Butler St.,SE
(866) 765-3761

2BR Starting From $875
3BR Starting From $990

Newly Renovated
Spacious Floor Plans & Closet Space
Laundry Facilities
Controlled Access

William C. Smith + CO./EHO
www.cedar-heights.com

SE EHO

First of the Year Specials!

Hurry In! Garden Style Apts!

Free Gas and Hot Water
Close to Metro, schools & and shopping!

CALL FOR 2 BEDROOM SPECIALS!

- Great location in a park-like setting
- Laundry facility on property
- Intercom access to every bldg.

Banneker Place Apts.

(202) 584-1688

- Professionally Managed by CIH Properties

SE

Halley House
3730 M. L. King Ave., SE
(888) 865-0763

1 BR starting @ $705
2 BR starting @ $825

*Upgraded Kitchens & Lighting
*Spacious Floor Plans
*Hardwood Floors
*Walk-in Closets
*Walk to Metro

William C. Smith + Co./EHO
www.wcsmith.com

Southeast

New Horizon
2619 Naylor Rd.,SE
1BR From $695

Hillside Terrace
1812 23rd St.,SE
1BR From $775

1-866-646-7056

Zero Application Fee!
$300 Off 1st Full Month's Rent!

*Beautiful Apartment Community
*Renovated Kitchens and Baths
*Ample Closet Space
*Close to Shopping
*On & Off Street Parking Available

William C. Smith + Co./EHO
www.wcsmith.com

SW- Near National Stadium, 1 Bedroom, near metro and shopping, $695 plus utilities, 1400 Canal Street, Call **202-256-2205**

SE

Washington View
2629 Douglas Rd.,SE
1-877-801-4266

Open House Saturday
January 23rd 10am-3pm

2BR Starting at $975
Call For Specials!!!

Bring In This Ad for FREE Application Fee!!!

*Spacious Floorplans
*Individually Controlled Heat & A/C
*Balconies & Patios
*Controlled Access
*Sparkling Swimming Pool
* Fabulous Views of the City

William C. Smith + CO./EHO
www.wcsmith.com

Shipley Park Apartments
2532 Southern Ave.,SE
Washington, DC 20020
1-888-286-7195

Open House Thursday Jan. 21st
No Application Fee
10:00am-8:00pm

Valentines Day Special
$350 off first month's rent
if moved in by February 15th

2BRs Starting at $875

Zero Application Fee!
Bring Your $100 Holding Fee to Reserve Your New Apartment Home!!

*Newly Renovated Apartment Homes
*Hardwood Floors
*Oaks Kitchen Cabinets with Breakfast Bar
*Microwave, Dishwasher, Garbage Disposal
*Controlled Access
*Central Heat & A/C
*Laundry Facilities
*FREE Shuttle Bus
*Near THEARC

William C. Smith + Co./EHO
www.wcsmith.com

Silver Spring EHO

WINDSOR COURT AND TOWER APARTMENTS

1/2 Month Free Rent
for Four Months*
$0 Application Fee
$0 Holding Fee

Stop in or call today!
13802 Castle Blvd., #103
Silver Spring, MD 20904

888-255-6159
***New move-ins only WITH THIS AD**

SPRING VALLEY APARTMENTS

4000-4016 47th Street NW

1BR+ den and 2BR + den
Garden Style Apartments

- Fantastic Neighborhood
- Close to Metro
- Steps to American University
- In home washer/dryer
- Antique Hardwood Floors
- Pet Friendly
- Plenty of Parking

From $1,700

202-244-3811
WWW.UIPPM.COM

Concerts, movies, events, restaurants and more.

express nightout
expressnightout.com

XXI72 Ix1.75

SILVER SPR/Forest Glen Metro

CONVENIENCE -PLUS!

Ask About Our
$499
Move In Special

1 BEDROOM GARDEN APTS
UTILITIES INCLUDED

Forest Glen Apartments

CALL TODAY! 301-593-0485

Silver Spring

GREAT $AVINGS!

1 BRs from $871
2 BRs from $1121

- New Appliances
- New Cabinets
- New Clubhouse,fitness & business center

Woodvale
(866) 522-5427

SILVER SPRING

FREE AND EASY!

Looking is Free.Renting is Easy
1BRS from $885
2BRS from $1035

- Washer and dryer in every apartment
- Sunny eat-in kitchen
- 24-hour fitness center
- Relaxing swimming pool
- Convenient to public transportation

ASHFORD at WOODLAKE

14175 Castle Blvd., Silver Spring, Md. 20904
(877) 678-8539
www.ashfordatwoodlake.com

Great dates start here.

Concerts, movies, events, restaurants and more.

express nightout
expressnightout.com

XXI72 Ix4

RENTALS

First Time Renters Welcome

SE
TERRACE MANOR APTS
3347 23rd Street, M-F 9-5 & Sat 10-2
202-678-0721
One Bedroom starting at $640
Two Bedroom starting at $740
Off Street Parking • On Bus Route • Metro Accessible
W/D in select units • Housing Choice Vouchers Welcome

Open House Sat., January 23rd 10am–4pm
App Fee waived this day only

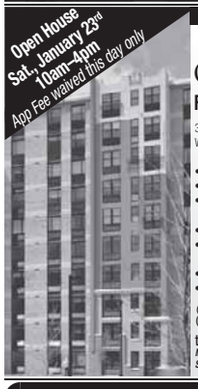

South East
THE OVERLOOK
Families and Seniors
3700 9th Street, SE
Washington, DC 20032
- Brand New Unit Interiors
- One & Two Bedroom Floor Plans
- Individually Controlled Heat & Air-Conditioning
- On-Site Laundry Facilities
- In-Unit Washer/Dryers (selected floor plans)
- FREE High-Speed Internet Access
- Much, much more!

888.644.2773
theoverlookdc.com
M-F 9am-5pm, Sat 10am-4pm, Sun 1pm-4pm
EQUAL HOUSING OPPORTUNITY

Suitland, MD — EHO
HUGE Apartments
1 BR $880
2BR $1025
3 BR $1250
- **Washer/dryer in all apts.**
- **Oversized Closets**
- **Large balconies for relaxing**
- **On Metro bus line**
- **2 & 3 BR w/Dens also a vailable**

FOREST VILLAGE
888-805-6423
4400 Rena Rd, Suitland, MD 20746

SOUTHWEST, DC
Utilities Included
Capitol Park Plaza
OPEN HOUSE
Saturday, January 23rd
*No Application Fee
One Bedrooms from $1059
- Balconies w/ Great Views
- On-site Parking
- Fitness Center/Swimming Pools
- Convenient to Shopping, Restaurants and Entertainment

201 I Street, SW,
Washington, DC 20024
Restrictions Apply
EQUAL HOUSING OPPORTUNITY
1.877.870.0243
www.capitolparkplaza.com
Edgewood

SW
OAK PARK APARTMENTS
125 Ivanhoe St. SW
Washington DC 20032
202-574-8199

Move in by January 31st and receive a 32 inch LCD HD Flat Screen television.

1 bedrooms starting at $725
2 bedrooms starting at $825

*Section 8 Vouchers Welcome
* Location * Location *Location
* Located within minutes to 295, 395 and 495
* Security Deposits starting at 250.pending credit
* Don't wait move in today!!! Units Ready!!

SOUTHEAST — EHO
1 MONTH FREE!*
Meadow Green Courts!
LARGE 2 & 3 br apts. Available
Convenient to shopping, schools, Dishwasher. Walk-in closets.
Wall to Wall Carpeting.
5% DISC.TO METRO & DC GOVT EMPLOYEES
877-595-7389
3539 A Street SE
Housing Choice Vouchers welcome where rents are within voucher program limits
**MUST MOVE IN BY 1/15/2010*

SOUTHWEST
START THE NEW YEAR RIGHT at EAGLES CROSSING!
ONE MONTH FREE RENT
EFFICIENCY,1 AND 2 BEDROOM APTS AVAILABLE NOW!
W/W carpet, Central Air/Heat, Dishwasher, Laundry facility, Free Parking
A *Perfect location* on Metro
116 Irvington Street SW, Washington DC 20032
(866) 416-1325
M-F 9-5. Sat/Sun 10-4
Housing Choice Vouchers Welcome

SUITLAND — EHO
WINDHAM CREEK APARTMENTS
1 Month FREE
Must move in by 1/30/2010
Limited Availability
ENJOY THE COMFORTS OF:
PLUSH CHAMPAIGN COLORED CARPET
FULLY EQUIPPED EAT IN KITCHEN
ENORMOUS WALK IN CLOSETS
GATED COMMUNITY
LAUNDRY FACILITIES
PLAYGROUND
Windham Creek has everything you have been searching for...Call NOW!
(301) 568-6400

SUITLAND — EHO
FREE RENT TIL FEB 1, 2010*
2 Blocks to Metro
1 & 2 BRs starting at $799
Washer/dryer in every apartment
Remodeled Apartments
Oversized closets
Suitland & Addison Rd. Metros
Shadyside Gardens
877-338-2594
2641 Shadyside Ave
Suitland, MD 20746
*ask for details

SUITLAND
1, 2 ,3 bedrms available, some with dens.
Prices starting
as low as $850
$199/$99
Move in Special Plus Security Deposit
Limited Time Offer
Pinewood Chase
5601 Regency Park Ct #7
Suitland MD 20746
866-414-2477
www.beaconmanagement.com

1/2 OFF 1ST MONTH'S RENT!*
PARKWAY TERRACE APTS
1 & 2 BRs fr $770
- Walk to Metro/Tennis Courts
- W/W Carpet or Hardwood avail
- Keyed entry ways
- Parklike setting w/picnic tables & grills

$20 APPLICATION FEE*
MAXIMUM INCOME LIMITS APPLY
301-735-5200
3415 Parkway Terrace Drive Suitland, Md. 20748
Mon-Fri 9-5. Sat. 10-4
Managed by the E&G Group
*Move in by 1/31/10

Takoma Park — EHO
Immediate Availability for a spacious 1 Br Apt in Takoma Park
- Individually controlled heat & a/c
- Wall to Wall carpet
- Vouchers are welcome

Call Kathy today:
301-585-3750
TTY 1-800-735-2258
- Equal Housing Opportunity

Takoma Pk/Silver Spring
3 BEDRM. APTS. from $1162 to $1342
BELFORD TOWERS
- minutes from downtown DC
- easy and quick access to major hwys. & transportation
- 1 and 2 Bdrm. apts. also available

866-485-9179
belfordlease@beaconmanagement.com
or on the web
www.beaconmanagement.com
Pricing & Specials are subject to change.
Equal Housing Opportunity

Temple Hills — EHO
GREAT SPECIALS!
1brs fr. $699
2 brs fr. $867
- Spacious rooms & closets
- Free Gas Heat & Cooking
- Free Brinks Alarm System

Harbour Manor
888-309-6929
4513 23rd Parkway
Temple Hills, MD 20748

THE MACKLIN
Historic Renovation
2911 Newark St NW,
Washington, DC 20008
- Brand spanking NEW
- W/D In each unit
- Stainless Appliances
- Dishwasher, Microwave
- Granite Counter tops
- Steps to Cleveland Park Metro

Eff,1Br & 2Br from $1,600
Move in Immediately
Call 202-244-3811
WWW.UIPPM.COM

THE BARAC CO.
DC MD & VA Apt. Rentals – EHO
Visit our Website
www.thebarac.com
(202) 722-2100

ROOMMATES

Alexandria - Fairfax County—Need one housemate! $1000 util incl. YOUR area: 2 BR, prvt bth, lvng rm, share ktchn/lndry. 703-489-6071 lv msg

ARL- Share house. Near Ballston Metro. Immd. Room $575. Room $675. Room, private bath/entry $795 + utilities. **703-599-7572**

ASPEN HILL- 1BR, 1BA, sgl, quiet neighborhood, Near Glemond metro, N/P, N/S, $550/month, util. not included. Call **301-675-0241**

BELTSVILLE - ROOM FOR RENT
$600 per month, utilities included.
Call 301-675-0450 240-462-2925

Brandywine—$600,1 br, unfurnished w/ carpet, month to month,no smoking, no pets. 202-403-4503

BURKE — Bsmt w/ 2 rms, pvt ent, own bath, kitch, walk-in closet, rent as whole or by rooms, util incl, JC or Phoung **571-970-7247** or **571-926-0661**

BURKE- M/F to rent Basement in SFH. $950/mo, all utilities included + cable & internet, $500 security deposit. **Call 703-786-2151**

BURTONSVILLE-Female preferred. 1 BR private BA, shared Kitchen, in a single family home. $575/mo Call 301-996-3444

Capital Heights, MD - Share clean TH. Large BR. Free internet & cable. Near Metro. Share utilities. $500 & $550. **571-221-9837**

CAPITAL HEIGHTS, MD - Share house. Male Pref. Near Metro. Furnished rooms with cable. $150-$165/week. **301-537-5433**

Cheverly—$160wk/$600mnth, Share quiet & huge home (1 person only)Louie 202-327-0196

DC/NE- Nice 1 BR furnished, pvt BA, W/D & exercise room. Utils Incl. Nr Metro. $666/mo **202-388-5254**

District Heights—$650+ dep, SFH to share, catv,intrnet, wsher/dryer & util. incl. Near bus line, Avail. 1/31 Contact 301-395-4489

Fairfax- Prof. Seeking roommate to share Single family home w/ private bath & entrance.$700/ mo. Utilities included. Please call for info **703-608-5697**

Falls Church Share SFH. basement BR, LR, BA, private entrance, $750/mo, $500 deposit. utilities included. Please call **703-534-2033**

GAITHERSBURG-1 room **$299**, or room with private Bath **$399**. In house to share. Male-pref. No-smoking. Near Metro. Call **301-219-1066**

GREENBELT, MD- Share 2BR condo. $600 includes utilities. W/D, near shops & Greenbelt/New Car Metro. Call **240-528-0373.**

HYATTSVILLE -- 1 to share 2 Br apt within 6 blocks of Metro $600/month cable extra Please call **Tom 301-927-4961 for info**

Hyattsville- Prof'l. Clean furn rooms, utilities included. Near PG Plaza/ Metro/UMD. $395, $495, $650,+ dep. **Call 301-328-0135** or **301-661-9331**

KENSINGTON, MD- Female to share SFH, 1MBR $650 all utilities included. Must like pets. Redline.**301-949-4294**

LANDOVER- Furnished. Bedroom $150/wk includes all utils, no sec dep. No Credit check. **301-483-1014 or 240-468-2182**

LAUREL TOWNHOUSE—Basement $550, includes all utilities, cable, washer/dryer, kitchen privileges. Available Now. Call **240-601-5597.**

MONTGOMERY VILLAGE -- 1 master room $650/mo, 1 Small room $420/mo. Near Lake Forest Mall. **301-452-0437 301-983-5438 LM**

MOUNT RAINIER, MD— Beautiful rooms for rent. Professional management, $600. All utilities. M/F. Call **301-220-1613**

NW/14th & Kennedy St.- 1 medium room. $600/mo. Share large living room & kitchen. Utilities/cable included. Please Call **202-291-3858**

NW SGL ROOM TO RENT- 9x13ft, fit qn bed + desk, 2 blks from Petworth Metro. Cable tv & utils incl, $450/mo + 1mo dep. $50 app fee**202-291-0004**

POTOMAC -2 Rooms for rent in SFH, private BA, $1200/mo includes utilities plus cable & linens **Call 240-499-8308**

ROCKVILLE— Room for rent. Furnished. $525. Aspen Hill Shopping Center. Connecticut Ave. **Call 301-503-9461**

SILVER SPRING NEAR METRO- Prof F shr N/S, N/P. BR/BA: $650, $575 or $535. Utilities included. **Call 301-593-2435**

TEMPLE HILLS- Pref. Female no smoking, share SFH, convenient location, Near Branch Ave. Metro. $600 + security deposit. **301-449-8641**

Upper Marlboro— Share Modern home, free TV, $650+ share utilities. **301-523-9293 Avail 2/1**

CONDOS FOR SALE

ALEX/CAMERON STATION- HUGE 3/2.5, 2-Lvl Condo, FP, granite kit, new paint & flooring, end unit, vaulted ceilings. $439K. **571-277-1831**

Alexandria Inside the Beltway!
2 BR from $164,900. FHA/VA
EOS-21Condos.com
703.212.2684

ALEX/WATERGATE-BeautifulUpdated **1BR** $179,000 & **2BR** $209,000. Gated community,W/D, in/out pools,tennis,Metro Shuttle.**571-277-1831**

Chinatown **$400,000**
Own Gallery Place Condo!
1 BR/BA, 777 7th St NW #416, WDC, New Appl, W/D, above GP Metro, 742 sq ft, 240-253-2244

HOUSES FOR SALE

SELL YOUR HOUSE TODAY!
MD/DC/VA Properties. Any Condition. Any Area. Call for Free Info. **703-957-5452.**

REAL ESTATE SERVICES

WE BUY HOUSES!
Any Condition! Any Time!
Call 1-206-888-3579 or go to
www.newjordanenterp.com
Sell Your House Today!

CARS

JUNK VEHICLES REMOVED FREE
CASH PAY FOR ALL
202-714-9835

MAZDA 2003 PROTEGE SPEED - 5 SPD manual, Black ,excellent condition, alloy rims, cd changer, all power $5900 or B/O **571-330-7203**

51 **WANTED**
100 GOOD PEOPLE WITH BAD CREDIT
• None Established • Bankruptcies • Judgments • Charge Offs • Repossessions • Tax Liens
New Test Program For Automobile Financing Special Allocation of Funds
NEED A CAR – CALL NOW
Call Mr. Samuals Today • 301-604-1339
Laurel Kia Used Cars & Trucks
S-0400200-72or

$$$ WILL BUY HONDA ACCORD
1990-2005, any condition.
Call 301-467-0426

Great dates start here.
Concerts, movies, events, restaurants and more.
express nightout
expressnightout.com
XXI72 1x4

lookout

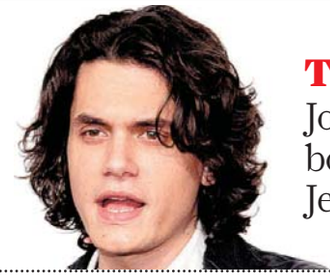

True? Lies?
John Mayer regrets botching things with Jennifer Aniston **35**

Broadcast Muse

JEFF CHRISTENSEN/AP

Team Mo'Mo

I am not on Team Coco or Leno. I am on Team Mo'Mo.

In week two of NBC's late-night meltdown, I'm tired of reading about high-paid, middle-aged white guys vying for supremacy. There is, you know, a woman in the mix. Her announcer calls her "the queen of late night." Admittedly, she has no competition. But she still deserves the crown.

By Marc Silver

Nightly on BET, Mo'Nique runs a show that is just like her: bold, bawdy, hilarious and full of heart. Welcoming singer Keri Hilson, Mo'Nique says, "I'm going to get to these questions on this card, but we got to get to this foolishness they put out on Twitter." Mo'Nique allegedly disrespected Hilson on the Internet. A total lie. "I do not twit and I do not tweet," Mo'Nique declares. To whomever cooked up the fake comments, she says: "You all can kiss my ass and Keri's ass, too." Now, that's a voice you just don't hear in the Leno-Letterman-O'Brien world.

Mo'Nique has said, "This show is for us — it's black entertainment television." When Al Roker of the "Today" show asked whether other races are welcome, Mo'Nique put it like this: "You can be from Mars, sugar — it's for everybody."

@ Comments? Give Marc your feedback: **expressnightout.com/muse**

Music Outlook Good

New tunes from the Chili Peppers and Arcade Fire should make 2010 rock solid

Albums

Rock fans will be happy to know that this year, some of the genre's biggest names will return to the scene.

The Red Hot Chili Peppers may make Time Warner's Warner Bros. happy — and those who bought 55 million of their records — with a sequel to 2006's "Stadium Arcadium." Work started in October, with the band talking about a release date this year. A strong return by the Californian rockers would be welcome after a two-year hiatus, though they haven't confirmed a replacement for guitarist John Frusciante.

Canada's Arcade Fire brings out its first album in three years in about May. The group's previous CDs are among the best of the past decade, providing walls of sound with orchestras, a military choir, mandolins and bouzoukis.

The year started with Elvis Presley fans marking the 75th anniversary of his birth. Presley, who would have been 525 in hound-dog years, has been overtaken in the dead-celebrity earnings roster by Michael Jackson, according to Forbes. We can compare and contrast the two prescription-drug Kings while playing "Elvis 75," another fine compilation (Sony), or "Another Day," an unmixed Lenny Kravitz-Jackson song that has slipped onto the Internet.

Canadian rockers Arcade Fire, above; Anthony Kiedis of the Red Hot Chili Peppers, below.

Selection

Jams for All

Even if you're not a big fan of somber indie bands or that feisty Lady Gaga, this year there's something for everyone. Other acts expected to release music include Mariah Carey, the Roots, Blink-182, Hot Chip, k.d. lang, Usher and Sade. (EXPRESS)

Gil Scott-Heron, 60, releases his first studio album in 13 years after fighting drug addiction. "I'm New Here" is due out on Feb. 9 from XL. The tracks heard so far sound as good as his stinging "The Revolution Will Not Be Televised" from 1971.

Among gigs of the year, U2 is playing its first Glastonbury Festival in June, following Bruce Springsteen's conquering-hero performance last year. Jeff Beck will be jamming with Eric Clapton in New York, Toronto, Montreal and London in February.

Also worth watching: a reformation by Seattle grunge band Soundgarden; and the prospect of new material by Eminem, Kanye West, Justin Timberlake, Goldfrapp, the Strokes, Robert Plant and Alison Krauss, Midlake and (just maybe) Amy Winehouse.

It's hard to write a preview of 2010 without using the words "Lady" and "Gaga." The go-faster Madonna is aiming for Grammy stardom on Jan. 31. Even if Beyonce beats the pop provocateur, we can expect a continued chart rampage and the "Monster Ball" tour.

MARK BEECH (BLOOMBERG NEWS)

online now

expressnightout.com ▸▸ With the release of 'Legion' in theaters on Friday, we look at three angels with not-so-clean track records ▸▸ 'Weeds' ups the drama — and the ridiculousness — in its fifth season, now on DVD ▸▸ Cult gem 'Kingdom of the Spiders' pits William Shatner against arachnids; it's on DVD, too

Andrews Takes to the Skies

The actress is back to her tricks of old for 'Tooth Fairy'

Film

It may seem like deja vu when movie legend Julie Andrews makes a flying entrance in the new family comedy "Tooth Fairy," opening Friday. Forty-six years ago, she descended from the sky as superpowered nanny Mary Poppins and instantly became a beloved cultural icon, launching a career in which she would entertain generations of audiences.

Instead of carrying an umbrella, Andrews touches down in "Tooth Fairy" with wings as the Chief Tooth Fairy of Fairyland.

Andrews, 74, stars opposite former pro wrestler Dwayne "The Rock" Johnson, who plays the title character, a bad-boy hockey player who specializes in knocking out his opponents' teeth on the ice. It's not only his reckless conduct that gets Johnson's Derek "The Tooth Fairy" Thompson summoned to Fairyland. The embittered athlete must atone for heartlessly discouraging a child's dream of becoming a hockey star.

20TH CENTURY FOX

The erstwhile Mary Poppins takes a turn as Lily, the matriarch of Fairyland.

Andrews plays Lily, the no-nonsense matriarch of Fairyland, who sentences Derek to two weeks of hard time as a tooth fairy despite his protests. "I loved it," she says. "I mean, it's hard to tell this big guy off, you know."

Andrews says she looks for roles that will resonate with audiences. "Do I feel like I can help the film and do something with it and for it?" she asks herself. "With this one, it was very easy to say yes." **ANGELA DAWSON (ENTERTAINMENT NEWS WIRE)**

Sullivan Center for Breast Health at Sibley Memorial Hospital's

BREAST HEALTH SOCIAL | **Thursday, January 28th**

Call now and schedule your mammogram with the experts 202.537.4545.

Don't Miss this Opportunity to:

Have your Mammogram. Review your results with the physician the same day. The Sullivan Center for Breast Health diagnoses and treats more breast cancers than any other medical facility in the DC-Maryland area. The Center is also one of the few in the Metro region to receive accreditation from the American College of Surgeons' **National Accreditation Program for Breast Centers (NAPBC)**.

Meet the Experts. Stay up-to-date with the latest advancements in breast cancer treatment and prevention from physicians who specialize in breast health, including mammography.

Look and Feel your Best with the Right Bra. Complimentary bra fittings with Nordstrom... Certified bra fitters from Nordstrom will show you how.

Relax. Snack on refreshments, spend time with your friends—and make new ones!

For more information call 202.537.4545 or www.sibley.org/BreastSocial

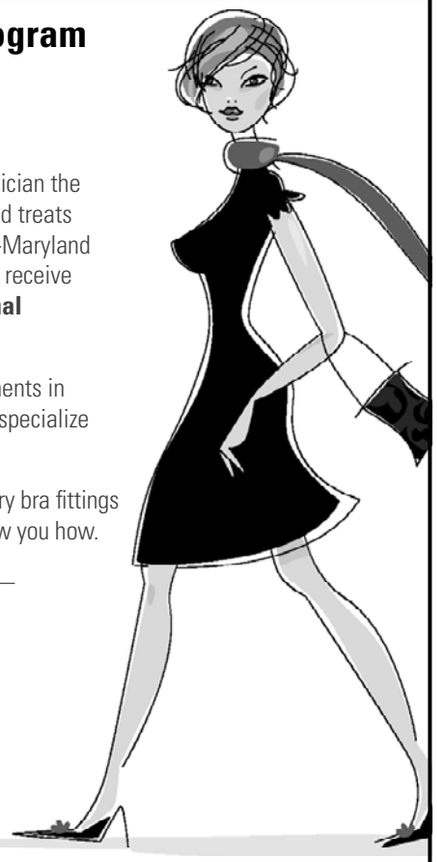

Sibley

Sibley Memorial Hospital • 5255 Loughboro Road • Washington, DC 20016 • www.sibley.org

MASTER OF ARTS IN **global security studies**

Anticipate the future — a security degree for the 21st century

The Master of Arts in Global Security Studies at Johns Hopkins University's Washington, DC Center is an innovative program that allows the ambitious students of today to become the global leaders of tomorrow. In order to understand the scope of complex threats to security in the 21st century, our students analyze military challenges, the intricacies of economic interdependence, and prospective changes in the global environment.

Students can choose from three concentrations:

- Strategic Studies
- Economic Security
- Energy and Environmental Security

Learn More at an Information Session

Wednesday, February 3, 2010
6:30–7:30 pm

1717 Massachusetts Avenue NW
Washington, DC
Red Line Metro To Dupont Circle Station

Johns Hopkins also offers a certificate in National Security Studies for professionals who want to advance their skills without pursuing a full degree program.

Classes are in the evening at the Hopkins Washington, DC Center, one block from the Dupont Circle Metro. Apply online.

JOHNS HOPKINS UNIVERSITY

Learn more and apply online at
global-security.jhu.edu

Disability services can be requested three weeks in advance through the online RSVP form.

Spoon's an 'Underdog' No More

The indie troupe exercises its right to shift musical gears

CD Review

Indie bands don't get more mainstream than Spoon. Its last album, "Ga Ga Ga Ga Ga," peaked at No. 10 on the Billboard 200. But it turns out that the band has many sides, as evidenced by its seventh full-length release, "Transference." On this album, any single-worthy material to be found is buried deep behind a wall of noise. Essentially, "Transference" is an album of B-sides.

AUTUMN DE WILDE

Spoon uses its reputation as a hitmaker to take things in a different direction.

Weird, complex, meandering — it inspires many predictable descriptive phrases, but this is hardly radio-ready like "Ga Ga Ga Ga Ga," which contained the standout masterpieces "You Got Yr. Cherry Bomb" and "The Underdog."

And while "Transference" won't be winning the band any new fans, that might just be the point. If it wanted to make another Billboard top 10 album, there's no doubt that it could, so this album could be seen as a purposeful step backward. If anyone has earned a right to mess around in post-production, it's Spoon. But it could also be seen as less of a retreat and more of a declaration of independence.

And it does, indisputably, sound great. It would be easy to play "Transference" in the background and let all the songs run together, since while they aren't all exactly similar, they are consistent.

It's easy to say "Transference" will grow on you, because anyone who plays it more than once will find that to be the case. The trick will be actually getting people to play it twice — especially those looking for another "Underdog."

AFTON LORRAINE WOODWARD

expressnightout

To watch Spoon's music videos and to read more about this album, visit **expressnightout.com**

Film File

Webb Spins Webs

Marc Webb has caught the job of "Spider-Man" director. Sony Pictures and Marvel Studios announced Tuesday that the "(500) Days of Summer" director will helm the next "Spider-Man" film in the wake of the departure of Sam Raimi and Tobey Maguire, the director and star who worked on the previous three Spidey films. **(AP)**

THE NORTHEAST IS GOING

FOR A GREAT PRICE.

ONE-WAY FARES FROM WASHINGTON, DC AS LOW AS:

NEW YORK CITY	PHILADELPHIA	METROPARK	BOSTON
$49	$33	$49	$65
	NEWARK	WILMINGTON	TRENTON
	$49	$32	$46

NORTHEAST℠ REGIONAL

Northeast Regional's low fares have been extended through the winter. Save up to 25% on Amtrak's lowest fares for travel through March 31. A 14-day advance purchase is required, so book your trip early. As always, the price you see is the final fare with no add-on fees or surcharges.

Valid only on Northeast Regional. Valid for discounted one-way Coach fares only; no Business class upgrades allowed. Valid for travel through March 31, 2010. Advance purchase is required a minimum of fourteen (14) days prior to travel. Fares are non-refundable. Exchanges are permitted for other rail fare purchases. Seats are limited and fares may not be available on all trains at all times. Not valid for onboard purchase. Not combinable with any other discount offer. Up to two children ages 2-15 may accompany each adult at half the discounted (full) adult rail fare. Fares, routes and schedules are subject to change without notice. Other restrictions may apply. Amtrak, Northeast Regional and Enjoy the journey are service marks of the National Railroad Passenger Corporation.

Your Very Best Reason To Buy Today Is
At Montgomery County's Best Selling Community.*

Clarksburg Village

Double Tax $$avings!

For 1st time buyers UP TO $16,000 Tax Savings!**

For current homeowners UP TO $13,000 Tax Savings!**

Must purchase by February 15, 2010, *so don't delay!**

All photos shown are actual community photography.

It's Almost ***Two*** Good To Be True!
Take Two at Clarksburg Village!

New section just released: Your choice of homesites!
• Double Tax Savings for 1st time homebuyers & current homeowners will not last: Must purchase by 2/15/10!* • Act now while prices & interest rates are at historic lows!
• Don't miss your best opportunity to purchase your dream home!

Enjoy a great lifestyle at Clarksburg Village!
• Award-winning clubhouse & pool • Over 13 acres of ballfields • Nature trails
• Brand new parks • Village Greens • Tot lots • Clarksburg's ONLY community swim team
• Renowned swim coach Joe Flaherty.

Luxury garage townhomes from the low $300's - upper $300's.
Luxury single family homes from the low $400's - mid $600's.

• *Craftmark Homes* • *Craftstar Homes* • *Ryan Homes*
• *Michael Harris Homes* • *Winchester Homes*

To Visit Clarksburg Village: From I-270, take Exit 18 (Route 121) towards Clarksburg. Continue on Stringtown Road to a right on Snowden Farm Parkway. Follow signs to models.

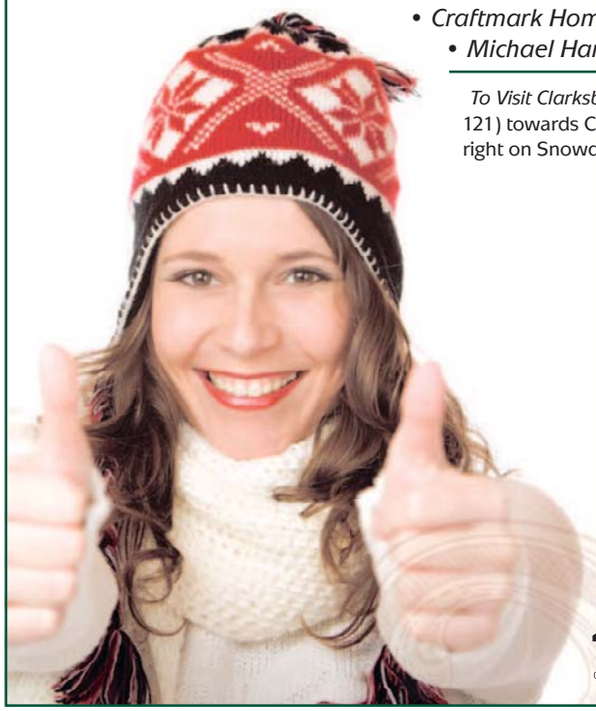

CLARKSBURG VILLAGE 1752 Clarksburg, Maryland

ClarksburgVillage.com

*2008 & thru June 2009 best selling overall community in Montgomery County per Hanley Woods. Analysis excludes sales in condo communities. **Federal tax credits only for qualified purchasers with purchase by 4/30/10, with up to $8,000 tax credit for first time homebuyers and up to $6,500 tax credit for current homeowners. Additional savings from "doubling" of tax credits only for purchases by 2/15/10, and only available applied to options. Not to be combined with any other offer. Prices, terms and features subject to a change without notice. Other restrictions apply. See sales consultant for details.

EQUAL HOUSING OPPORTUNITY

Notice of Special Tax or Assessment. This property is located in what is intended to be a development district (if and when the same is approved by the County) and, if not approved as a development district, is located in a district subject to a private infrastructure charge; and any potential buyer should ask the seller about additional taxes or other charges that may be applicable.

lookout entertainment

Read It and Weep

Erich Segal, author of tearjerker 'Love Story,' dies at 72

Obituary

MAJA LANGSDORFF/AP

Segal's "Love Story" became a film that was nominated for seven Oscars.

Erich Segal, the Ivy League professor who attained mainstream fame and made millions sob as writer of the novel and movie "Love Story," has died of a heart attack, his daughter said Tuesday. He was 72.

Francesca Segal said her father died Sunday at his home in London. She said he had suffered from Parkinson's disease for 25 years.

Segal was a Yale classics professor and screenplay writer when he turned a proposed movie about two college students — preppy Oliver and smart-mouthed Jenny — into a novel. Published in 1970, "Love Story" was a weeper about a young couple who fall in love, marry and discover she is dying of cancer. It was a million-seller guaranteed to make readers cry and critics scream.

A much bigger audience caught up with the film version, which starred Ryan O'Neal and Ali MacGraw. "Love Story" gained seven Oscar nominations — including one for Segal for writing the screenplay, and for best picture, best director, best actor and best actress. It won one Oscar, for best music.

Segal was an honorary fellow of Wolfson College at Oxford University. He is survived by his wife, Karen James, and daughters Francesca, 29, and Miranda, 20.

MEERA SELVA (AP)

Clinical Research Study
For Birth Control

Millennium Clinical Trials, LLC is conducting a clinical research study of an investigational oral medication for birth control.
Qualified participants will receive at no cost for up to 12 months:
• Periodic gynecological exams
• Investigational oral birth control medication
Females that are 18-40 years of age, sexually active, and have regular menstrual cycles may be eligible for participation.

Compensation up to $300 is available for time and travel.

For information about this research study, please call 703-527-8100
or email bcstudy@mctrials.net

Participation is completely voluntary

TV tonight lookout

Best Bets

NBC 8:00

Community Listen, do you want to know a secret? They're all over the place in this new episode. The gang finds out that Jeff has a new love interest, which he wanted to keep under wraps. Meanwhile, Troy and Britta have some secrets of their own they can't wait to share.

NBC 9:00

The Office Memory Lane? Right this way. In the new episode "The Banker," a potential buyer shows interest in Dunder Mifflin, which has Michael, Dwight, Andy and Pam turning themselves inside out to impress him with their high-profile connections.

CBS 10:00

The Mentalist Sharon Lawrence, who established her "police drama" cred on the Emmy-winning show "NYPD Blue," guest-stars as Mayor Melba Walker Shannon, as Jane and the team investigate the murder of the mayor's aide. (TRIBUNE MEDIA)

ABC

THE DEEP END

'L.A. Law' Rebooted

ABC 8:00

The lives of five rookie lawyers at a prestigious Los Angeles firm are the meat of this new drama series from David Hemingson ("How I Met Your Mother") and Jan Nash ("Without a Trace"). Between trying to resolve their ideals and the reality of the job, they also have some interesting office politics to navigate. Matt Long, Leah Pipes, Ben Lawson, Tina Majorino and Mehcad Brooks star. (TRIBUNE MEDIA)

Investigation

Behind the Food

"Food Tech" (9 p.m., History) examines the industry that supplies us with cheap meals. Don't go looking for an expose in the Michael Pollan vein. "Tech" unfolds with an enthusiast's zeal. Tonight's menu includes the secrets behind burgers and fries, a meal Americans consume 7 billion times a year. KEVIN MCDONOUGH (UNITED FEATURE SYNDICATE)

lookout online

Poll Center

Today's Question

WOULD YOU BE WILLING TO PAY TO READ A NEWSPAPER'S ARTICLES ONLINE?

VOTE AT EXPRESSNIGHTOUT.COM OR TEXT A FOR YES OR B FOR NO TO 98999

Yesterday's Results

DO YOU THINK THE DEMOCRATS WILL LOSE BIG IN THE MIDTERM ELECTIONS?

"I hope so. We need balance in our government. I fully believe that if a Democrat is president, then the Republicans should have control of both houses, and if a Republican is president, then the Democrats should have control of both houses. This keeps checks and balances."

COMMENTER LOL

SEE HOW YOUR METRO STATION VOTED AT WWW.EXPRESSNIGHTOUT.COM

Blog Log

"Affirmative action FAIL. See, [there were] black-only leagues in various sports [before] because we were not ALLOWED to join the mainstream."

— **OHELLNAWLBLOG.COM** EXPLAINS WHY THE IDEA OF THE ALL-AMERICAN BASKETBALL ALLIANCE, WHICH WOULD FEATURE ALL-WHITE PLAYERS, IS NOT ONLY RACIST BUT ALSO IDIOTIC IN ITS MOTIVATION.

"Bill Gates is on Twitter. Care? No, neither did we, particularly. But it's apparently big news around the Interwebs that the Microsoft founder has hopped aboard the 140-character social networking bandwagon."

— **SWITCHED.COM** ISN'T EXACTLY MOVED BY NEWS THAT THE MICROSOFT CO-FOUNDER FINALLY IS ON BOARD WITH TWITTER.

"Remember, Barack Obama had only served in the Senate for two years when he announced he was running for president. There is no reason at all that Scott Brown can't announce his candidacy retroactive to several months ago, so that he can be the new Barack Obama in a couple of years. Think about it!"

— **WONKETTE.COM** FINDS A LOT OF SIMILARITIES BETWEEN OBAMA AND BROWN, A REPUBLICAN AND MASSACHUSETTS' NEWEST SENATOR.

"HOW CAN someone continue to enjoy the relaxation and frolics of a beach holiday when humans are enduring unfathomable suffering just miles away?"

— **ETURBONEWS.COM** RELAYS THE OUTRAGE MANY OF ITS READERS EXPRESSED UPON LEARNING THAT ROYAL CARIBBEAN INTERNATIONAL DECIDED TO DOCK A CRUISE SHIP IN THE LABADEE PORT IN NORTH HAITI LAST WEEK.

Train Endure Achieve Matter

Leave impossible behind. Get off the couch. Meet like-minded people.

Create a world without cancer.

Attend an information meeting to learn more!

703-399-2942 teamintraining.org/nca

The Leukemia & Lymphoma Society TEAM IN TRAINING

Express delivers.

Express delivers over 280,000 readers every weekday morning.

Advertise in Express.

For information call:

202-334-4532 • Bars/Clubs, Education, Entertainment, Maryland/D.C. Retail, Restaurants, Travel, Charities

202-334-4130 • Real Estate, Home Furnishings, Technology, National Retail, Specialty Stores, Financial

202-334-4385 • Health, Virginia Retail, Apartments, Automotive, Jobs

express
A publication of The Washington Post

NIH ECZEMA

Eczema Skin Study in Children

The Eczema Skin Study looks at how microbes, such as bacteria and fungi, contribute to the skin condition of atopic dermatitis, or "eczema". The Eczema Skin Study needs children between 2 to 12 years of age with eczema who have a primary care physician, and who are willing to travel to the NIH Clinical Center. Interested individuals who are eligible to participate will have their skin evaluated and sampled, as well as have a consultation with a board-certified dermatologist. A small blood sample will be collected. Qualified participants will receive compensation for their time.

How can you enroll your child?

For more information to see if your child qualifies,

Study Contact: 1-888-NIH-DERM

puzzles lookout

Horoscope

AQUARIUS (Jan. 20-Feb. 18) Careful planning will make all the difference when timing is everything and you can't afford to overlook a single detail.

PISCES (Feb. 19-March 20) Your personal schedule must take priority; don't let others convince you that their needs and desires are more important.

ARIES (March 21-April 19) You can contribute to a team effort and still be singled out. Have faith in your ability to attract the right kind of attention.

TAURUS (April 20-May 20) Avoid self-indulgence. Put your best foot forward, but be sure that you don't come off as someone who wants more than he deserves.

GEMINI (May 21-June 20) Just when you thought that interest in a past endeavor had reached an all-time low, there are those who will want you to start all over again.

CANCER (June 21-July 22) You can do much to further the efforts of a friend or loved one. In the process, you're likely to improve your own situation.

LEO (July 23-Aug. 22) Use caution as you approach a junction between desires that you can understand and those that you cannot. Tempers may flare at some point.

VIRGO (Aug. 23-Sept. 22) You and a friend may end up at cross-purposes, but it's only because you haven't communicated clearly about a common interest.

LIBRA (Sept. 23-Oct. 22) Do not sacrifice cooperation simply because you want a little more of one thing and a little less of another than a co-worker.

SCORPIO (Oct. 23-Nov. 21) Change is unavoidable, and that which is most subtle — and perhaps even unnoticeable — is likely to be most important.

SAGITTARIUS (Nov. 22-Dec. 21) Your reaction to certain developments will make all the difference. How you interpret the behavior of others may surprise you.

CAPRICORN (Dec. 22-Jan. 19) It's the little things that count — and they can surely lead directly to big things if you let them.

PostPoints DAILY CODE U F

Scrabble Grams

PAR SCORE 150-160, BEST SCORE 211

							RACK 1
O1	U1	U1	D2	N1	N1	W4	
							RACK 2
A1	E1	E1	E1	N1	T1	G2	
							RACK 3
E1	E1	I1	O1	S1	D2	V4	3rd Letter Triple
							RACK 4
O1	U1	Y4	R1	S1	R1	C3	Double Word Score

Yesterday's Solution

B3	U1	S1	L1	O1	A1	D2	RACK 1 = 61
U1	N1	C3	L1	O1	G2		RACK 2 = 9
C3	O1	N1	S1	U1	L1	T1	RACK 3 = 59
I1	M3	P3	O1	U1	N1	D2	RACK 4 = 86

PAR SCORE 140-150 TOTAL 215

FOUR RACK TOTAL _____

Make a 2-7 letter word from the letters in each row. Add points of each word using scoring directions at right. 7-letter words get a 50-point bonus. Blank tiles used as any letter have no point value. Scrabble is a trademark of Hasbro in the U.S. and Canada.

Sudoku

DIFFICULT

					5			3
	2		9			6		
		7		1				4
		8		6	9			2
		5				4		
9			4	8		1		
1				9		5		
		3			1		9	
5			8					

Yesterday's Solution

2	4	1	9	8	5	3	7	6
3	8	6	4	7	2	9	5	1
9	5	7	6	3	1	8	2	4
1	2	5	7	6	8	4	3	9
6	7	9	1	4	3	5	8	2
4	3	8	2	5	9	6	1	7
7	1	3	5	9	4	2	6	8
5	9	2	8	1	6	7	4	3
8	6	4	3	2	7	1	9	5

Need more Su|do|ku? Find another puzzle in the Comics section of The Post every Sunday and in the Style section Monday through Saturday.

© PUZZLES BY PAPPOCOM

Comics

FIND MORE COMICS AT EXPRESSNIGHTOUT.COM

POOCH CAFE | PAUL GILLIGAN

PEARLS BEFORE SWINE | STEPHAN PASTIS

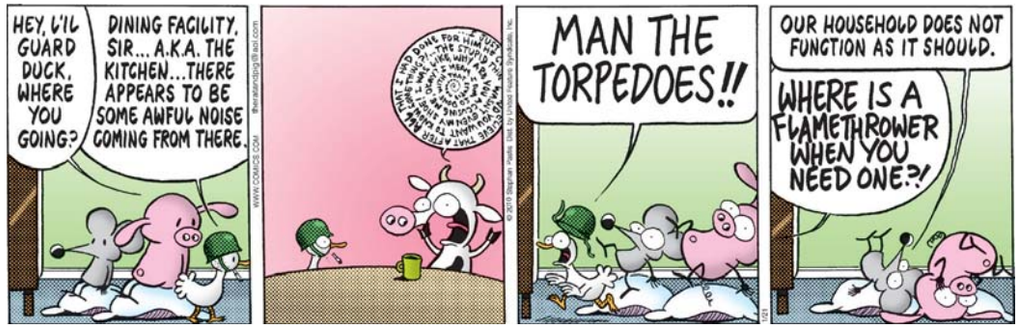

Forecast

40 | 34

Today: A bit of rain and sleet late this afternoon. Rain and sleet tonight.

36 | 29

Tomorrow: Breezy tomorrow with a wintry mix. Partly cloudy tomorrow night.

Looking Ahead

SAT	SUN	MON
42 | 34	52 | 40	53 | 36

Sun and Moon
Sunrise today: 7:23 a.m.
Sunset today: 5:17 p.m.
Moonrise today: 10:06 a.m.
Moonset today: 11:36 p.m.

Almanac
Normal high: 42
Record high: 70
Normal low: 27
Record low: -2

FORECAST BY ACCUWEATHER.COM ©2009

ARE YOU DISSATISFIED WITH YOUR CURRENT EYELASH APPEARANCE?

If so, you may qualify for participation in a clinical research study for an investigational drug being studied for eyelash growth.

You may be eligible if you:

- Are at least 18 years of age
- African American/black
- ***Meet eyelash prominence evaluation scores***
- Have no eye disease or abnormality
- Satisfy other study entry requirements (as provided by study site staff)

The study will last five months and will include multiple visits to the study site. Eligible participants may receive, at no cost, the following supplies and/or procedures:

- Study-Related Eye Exams
- Study-Related Physical Exams
- Study Medication
- Compensation for Time and Travel

To find out more about this study please call:

Lynn
301-249-0970

Biotechnology
doing work that matters

Achieve Success, *accomplish your degree and have a rewarding career working for*

- Research labs
- Pharmaceutical manufacturing companies
- Government institutions
- Quality control environments

- Flexible class schedules
- Placement Assistance For All Graduates
- Financial Aid available to those who qualify

Formerly known as Medix School South

FORTIS COLLEGE

www.fortiscollege.edu

4351 Garden City Drive • Landover, MD 20785

Convenient location next to the New Carrollton Metro Station

888.465.0199

Fortis College is a branch campus of Tri-State Business Institute in Erie, PA

WeekendPass makes the weekend top-rated.
Every Thursday in Express.

X173g 2x5

lookout puzzles

Crossword

HIDDEN WEAPONS

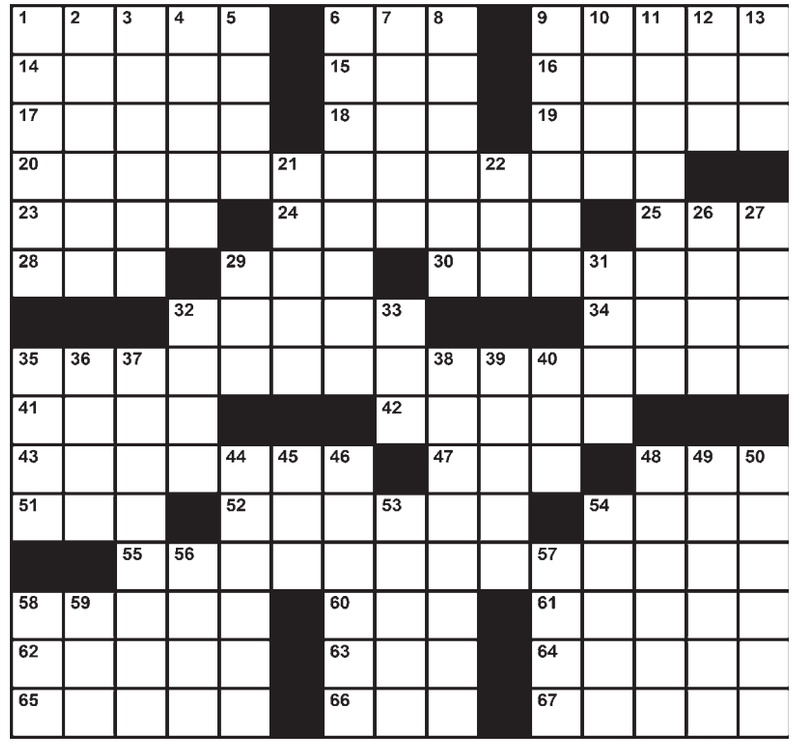

EDITED BY TIMOTHY E. PARKER

ACROSS

1 Gordon of the comics
6 Protest topic, often
9 Economist Robert
14 Life of ___ (ease)
15 "Now ___ seen everything!"
16 Blow holes?
17 Deprived of nutrition
18 "Now wait just a ___!"
19 Barrel scrapings
20 Part of a salad, perhaps
23 A G rating admits them all
24 Former Disney chief Michael
25 Apprehend
28 Didn't follow
29 1979 film "Norma ___"
30 Term of endearment
32 Addlebrained
34 Bumper blemish
35 It's at the entrance of some estates
41 Hula swivelers
42 Blender button
43 Ipecac and others
47 Body-slam landing spot
48 Witchy woman
51 Japanese currency
52 Extremely serious
54 Couch potato's domain
55 Gainesville students
58 Addictive narcotic
60 Barnyard grunter
61 Italian coins replaced by euros
62 ___-cochere (covered entrance)
63 All-purpose truck, for short
64 Scapegoat's onus
65 Animal in a roundup
66 Grad. degree
67 More cunning

DOWN

1 Careful about spending
2 Amount of space in a newspaper
3 Batman's butler
4 Bird-feeder fill
5 "The Strange Case of Dr. Jekyll and Mr. ___"
6 Most thin and weak
7 Affirms
8 Scouting missions, in military slang
9 Stand the test of time
10 Cop after pushers
11 Drink in a Chinese restaurant
12 Drumstick
13 Shaky start?
21 Below, to the Bard
22 Dawn moisture
26 "___ Misbehavin'"
27 ___ noire (pet peeve)
29 Equip, as a ship
31 "Postcards from the ___"
32 Process for fingerprints
33 Puppy protest
35 Cheesemaking byproduct
36 Hoarfrost
37 Combat-commencing command
38 Searched (through)
39 Chimp relative, briefly
40 Pay stub listing
44 Compound related to another
45 ___ anglais (English horn)
46 Blunder
48 "Yippee!"
49 Steep-roofed house
50 Funny joke, in old slang
53 "All in the Family" character
54 Moonshine machine
56 Guitar granddaddy
57 Priest's robes
58 Photo ___ (White House events)
59 "Legalize It" subject

Yesterday's Solution

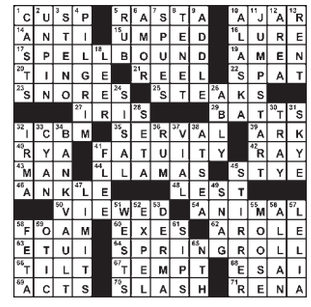

Today in History

1908 New York City women are prohibited from smoking in public.

1950 A federal jury in New York City finds former State Department official Alger Hiss guilty of perjury.

1977 President Jimmy Carter pardons almost all Vietnam War draft evaders.

express

CAC

Published by Express Publications LLC
1150 15th St. NW, Washington, DC 20071
A Subsidiary of The Washington Post Co.

Editorial: 202-334-6800
Fax: 202-334-9777
Circulation: 202-334-6992
Advertising: 202-334-6732
or ads@readexpress.com
Classifieds: 202-334-6200

EXPRESS STAFF: PUBLISHER—CHRISTOPHER MA | GENERAL MANAGER—ARNIE APPLEBAUM EDITOR—DAN CACCAVARO | WEB EDITOR—GREG BARBER | ART DIRECTOR—SCOTT MCCARTHY ASSISTANT MANAGING EDITORS—HOLLY J. MORRIS, MATT SWENSON | ARTS EDITOR—ARION BERGER | FEATURES EDITOR—JENNIFER BARGER | SECTION EDITORS—KATIE ABERBACH, KARMAH ELMUSA, VICKY HALLETT, BETSY LOWTHER, CHRISTOPHER PORTER, DUSTIN WEAVER, DARONA WILLIAMS, CLINTON YATES, FIONA ZUBLIN | ASSOCIATE ART DIRECTOR—ALYCE JONES | EDITORIAL DESIGN—MARCIA HARDER, ERNIE SMITH | COPY CHIEF—AIMEE GOODWIN | PRODUCTION SUPERVISOR—MATTHEW LIDDI | PHOTOGRAPHER—MARGE ELY | EDITORIAL ASSISTANT—RUDIGREENBERG

people lookout

ROUGH LIFE

Woman Cursed With Fortune, Fame and 'All-American' Looks

A childhood friend of the Kardashian sisters' reported to Usmagazine.com that it was Khloe, pictured, not Kim, who was the guy magnet in grade school. "Everyone thought she was cuter," the friend says of Khloe Kardashian. "She looked all-American, so she got more attention." **(EXPRESS)**

MOURNING

Murphy's Family Speaks Out

A month after Brittany Murphy's death, her mother and husband say they are convinced the actress died of natural causes, not drugs or an eating disorder. She had mitral valve prolapse, a condition where a heart valve does not properly close, but doctors said she "would live a long life," said her husband, Simon Monjack. Coroner's officials have not said Murphy's death was from anything other than natural causes. **(AP)**

EXCUSES

The Old 'Emergency Oral Surgery' Routine

According to People.com, Charlie Sheen's estranged wife, Brooke Mueller, is being treated in a Los Angeles-area hospital after emergency oral surgery. Sheen and Mueller were supposed to go to trial Wednesday, but a judge delayed the hearing on whether to eliminate Sheen's protective order until Friday because of Mueller's "medical emergency." **(EXPRESS)**

HEY, LADIES

Single And Willing

John Mayer was full of confessions in his interview with Rolling Stone this month, starting with his feelings for Jennifer Aniston. Calling himself an expletive for breaking up with his on-again-off-again squeeze, John Mayer admits he's having a hard time moving on. "I've never really gotten over it," he says. "It was one of the worst times of my life." Mayer also touched on other wildly personal issues, most of them pertaining to the most intimate details of his sex life. **(EXPRESS)**

"Imagine when the tides turn and you don't have everyone in your face, then you are really going to be, like, 'What is wrong with me?'"

— **"AMERICAN IDOL" JUDGE KARA DIOGUARDI,** DISCUSSING THE PROBLEMS HEIDI MONTAG'S PLASTIC SURGERY SPREE WILL CAUSE HER LATER IN LIFE ON WEDNESDAY'S "BONNIE HUNT SHOW."

Your Perfect Healthy Smile is Our Passion

Introducing The Latest Technology in Comprehensive Dental & Orthodontics Care

All in One Facility:

- Implants • Emergency Care • Dental Check-Ups
- Crowns & Bridges • Root Canal Therapy
- Oral Surgery • Periodontics
- Cosmetic Dentistry • Orthodontics
- Digital Computerized X-Rays
- Intra-Oral Camera/Video Imaging
- Air Abrasion (No More Needles)
- **Evening & Saturday hours by appointment**

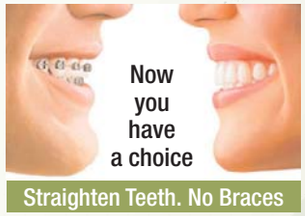

Straighten Teeth. No Braces

PREMIERE INVISALIGN PROVIDER (top 5% Nationwide 2005)

New Patient $99 Exam Special

includes Complete exam, routine cleaning, 4 bite wing & 2 pa x-rays ($304 Value)

Not valid w/periodontal (gum) disease. Not valid with insurance. Some additional restrictions may apply. 1 coupon per patient. Expires 01/31/2010

K Street Dental & Orthodontic Group

Dr. A. Shouhayib & Associates

3 Washington Circle,NW. Suite #306
Washington, DC 20037
866.796.2350

308 Main St., Gaithersburg, MD 20878
Beside Whole Foods
301.977.9787

Click an appointment on line
www.kstreetdental.com

WINTER CLEARANCE SALE

35% TO 70% OFF THRU 1/31

FLOOR SAMPLES & SELECT STOCK

ALSO, 20% OFF SPECIAL ORDER UPHOLSTERY

Mitchell Gold
+Bob Williams

1526 14th Street NW (P & Q Streets) Washington, DC 202.332.3433 M-F 10am to 8pm, Sat 10am to 6pm, Sun 11am to 6pm
Convenient daily parking from 10am - 6pm